

4058, HUDSON, OSSEO, MI, 49266

<https://tuckerbenner.com>

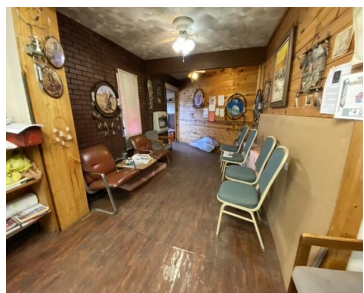

\$124,900



2 apartment units, with the potential of an additional efficiency or making one unit a little larger. Both apartments are 1 bedroom, 1 bath and the other area is one room with a bathroom. Over 1 acre lot so there's potential to expand if desired. Has possibilities for sure.

- 0 baths
- 2 to 4 Units
- Multi-Family
- Active



Basics

Category: Multi-Family

Status: Active

Lot size: 1.09 sq ft

Lot Size Acres: 1.09 acres

Type: 2 to 4 Units

Bathrooms: 0 baths

Year built: 1950

County: Hillsdale



Call us now

Phone: (231)730-8781

Email: tuckerbennerteam@gmail.com

Address: 2747 Lakeshore Drive, Twin Lake, MI 49457



Building Details

Number Of Units Total: 3

Sewer: Septic System

Roof: Metal

Basement: Slab

Construction Materials: Vinyl Siding

Heating: Propane, Wall Furnace

Number Of Buildings: 1503

Amenities & Features

Parking Total: 6

Utilities: Electric Available, Propane Connected, Electric Connected

Fireplaces Total: 1503 **Cooling:** None

Fees & Taxes

Tax Assessed Value: \$18,428

Tax Year: 2023

Tax Annual Amount: \$613

School Information

High School District: Hillsdale

Miscellaneous

CrossStreet: Between Doty and Lake Pleasant

Owner Pays: Electricity, Gas

Listing Terms: Cash, Conventional

Tenant Pays: None



Call us now

Phone: (231)730-8781

Email: tuckerbennerteam@gmail.com

Address: 2747 Lakeshore Drive, Twin Lake, MI 49457

