406, HISCOCK, ANN ARBOR, MI, 48103

https://tuckerbenner.com

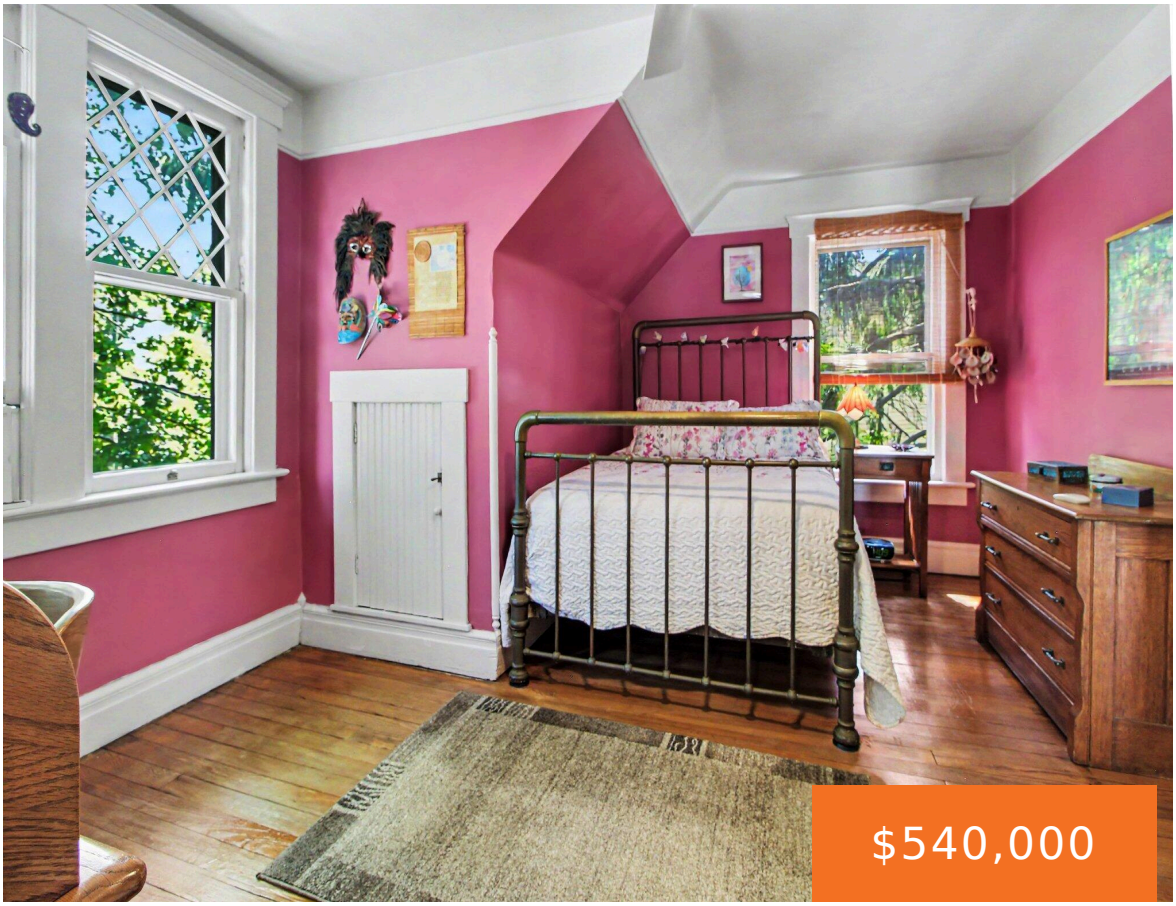







Step into North Westside comfort with classic Ann Arbor charm at 406 Hiscock Street–a bright, well-laid-out home offering 2 bedrooms, 2 full bathrooms, and 1,022 sq. ft. of above-ground living on 0.13 acres. Enjoy an inviting large south-facing front porch for early morning coffee and relaxed evening wind-downs, plus a generous backyard with patio is [...]

- 2 beds
- 2 baths
- Single Family Residence
- Residential
- Active
- 1022 sq ft

Basics

Call us now

Phone: (231)730-8781
Email: tuckerbennerteam@gmail.com
Address: 2747 Lakeshore Drive, Twin Lake, MI 49457

Category: Residential
Type: Single Family Residence
Status: Active
Bedrooms: 2 beds
Bathrooms: 2 baths
Area: 1022 sq ft
Lot size: 0.13 sq ft
Year built: 1920
Subdivision Name: Hiscock's Addition
Bathrooms Full: 2
Lot Size Acres: 0.13 acres
Rooms Total: 5
County: Washtenaw

Building Details

Building Area Total: 1022 sq ft
Construction Materials: Wood Siding
Architectural Style: Craftsman
Sewer: Public
Heating: Forced Air
Stories: 2
Roof: Asphalt
Basement: Full

Amenities & Features

Laundry Features: In Basement
Flooring: Tile, Wood
Utilities: Natural Gas Connected
Fencing: Fenced Back
WaterSource: Public
Appliances: Dryer, Refrigerator, Washer
Lot Features: Level, Sidewalk, Tillable, Rolling Hills
Window Features: Garden Window
Patio And Porch Features: Covered, Porch(es)

Fees & Taxes

Tax Assessed Value: $94,836
Tax Year: 2025
Tax Annual Amount: $4,216

School Information

Call us now

Phone: (231)730-8781
Email: tuckerbennerteam@gmail.com
Address: 2747 Lakeshore Drive, Twin Lake, MI 49457

High School District: Ann Arbor

HighSchool: Pioneer High School

Middle Or Junior School: Slauson Middle School

Elementary School: Bach Elementary School

Miscellaneous

Road Surface Type: Paved

CrossStreet: Spring and Hiscock

Listing Terms: Cash, Conventional

Call us now

Phone: (231)730-8781

Email: tuckerbennerteam@gmail.com

Address: 2747 Lakeshore Drive, Twin Lake, MI 49457