

406, ELM, JACKSON, MI, 49202

https://tuckerbenner.com

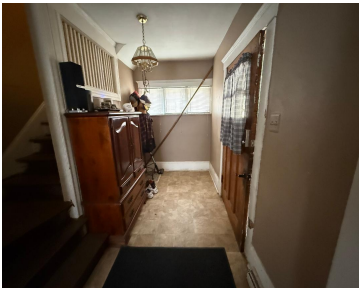

Come and tour this close to everything city home with a warm and functional layout. Perfect for first time homebuyers, down-sizers or anyone looking for a move in ready home at an affordable price point. These 3 bedrooms offer flexibility for family, guests or a home office. This central location makes this home both practical [...]

- 3 beds
- 1 bath
- Single Family Residence
- Residential
- Active
- 1192 sq ft

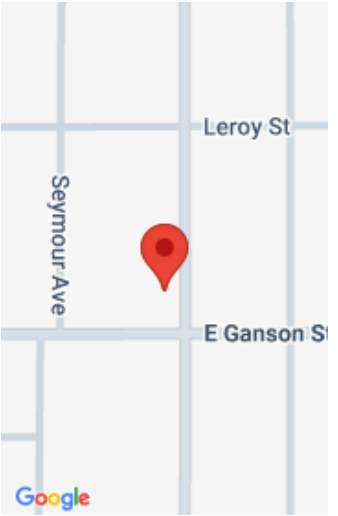

Call us now

Phone: (231)730-8781
Email: tuckerbennerteam@gmail.com
Address: 2747 Lakeshore Drive, Twin Lake, MI 49457

Basics

Category: Residential

Status: Active

Bathrooms: 1 bath

Lot size: 0.07 sq ft

Bathrooms Full: 1

Rooms Total: 7

Type: Single Family Residence

Bedrooms: 3 beds

Area: 1192 sq ft

Year built: 1920

Lot Size Acres: 0.07 acres

County: Jackson

Building Details

Building Area Total: 1192 sq ft

Architectural Style: Traditional

Heating: Forced Air

Roof: Composition

Construction Materials: Wood Siding

Sewer: Public

Stories: 2

Basement: Full

Amenities & Features

Laundry Features: None

WaterSource: Public

Interior Features: Ceiling Fan(s)

Window Features: Replacement

Flooring: Carpet, Linoleum, Wood

Appliances: Dryer, Oven, Refrigerator, Washer

Lot Features: Sidewalk

Patio And Porch Features: Enclosed, Porch(es)

Fees & Taxes

Tax Assessed Value: \$22,486

Tax Annual Amount: \$1,170.25

Tax Year: 2024

School Information

Call us now



High School District: Jackson

Miscellaneous

CrossStreet: N. Elm Ave. & Ganson **Listing Terms:** Cash, FHA, VA Loan, Conventional

Call us now