

GIS Map

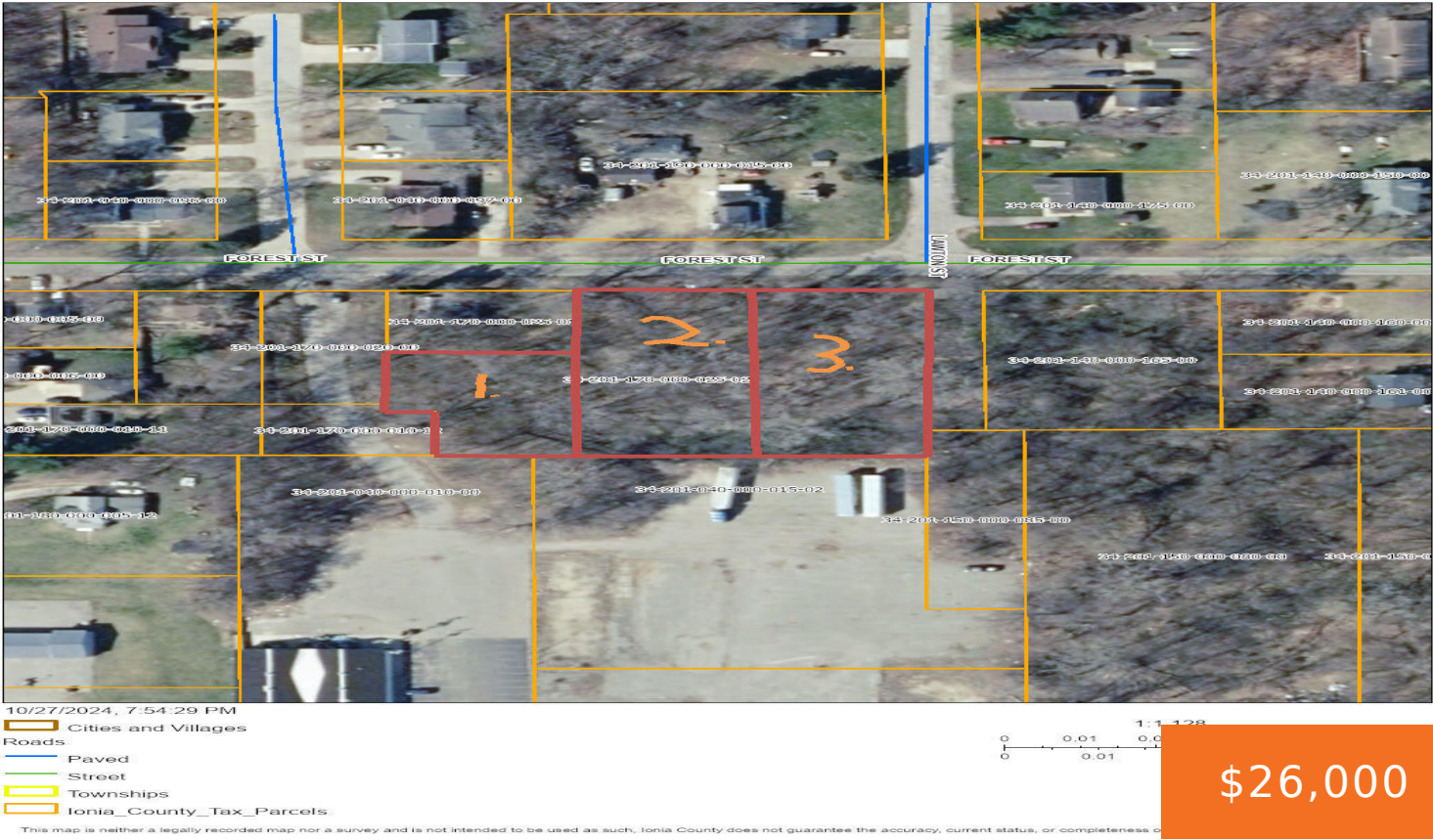

Rare opportunity to purchase land that is zoned for multi-family. Nearly 1/2 Acre lot is Located in a desirable Ionia neighborhood towards the outskirts of town close to Main Roads, Parks, Schools, restaurants, and retail. City water/sewer, Natural Gas, and High-Speed Internet available. 2 Additional lots and over 1.2 Acres total. Hurry to make this [...]

- 0 baths
- Acreage
- Land
- Active

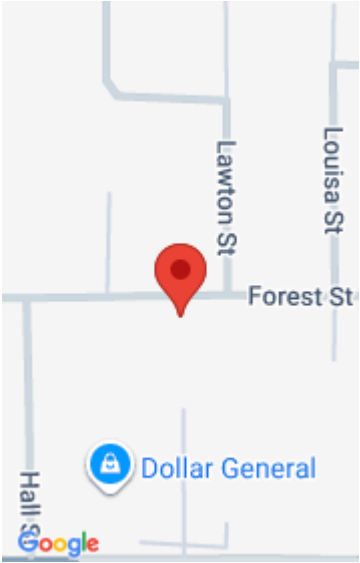

Basics

Category: Land

Status: Active

Lot size: 0.45 sq ft

County: Ionia

Type: Acreage

Bathrooms: 0 baths

Lot Size Acres: 0.45 acres

Building Details

Current Use: Residential

Amenities & Features

Utilities: Water Available, Sewer Available, Broadband, None

Lot Features: Ravine, Buildable, Wooded

Fees & Taxes

Tax Assessed Value: \$5,450

Tax Annual Amount: \$326

Tax Year: 2024

School Information

High School District: Ionia

Miscellaneous

Call us now



Phone: (231)730-8781

Email: tuckerbennerteam@gmail.com

Address: 2747 Lakeshore Drive, Twin Lake, MI 49457



Road Surface Type: Paved

CrossStreet: M66, Cyrus

Listing Terms: Cash, Conventional

Call us now



Phone: (231)730-8781
Email: tuckerbennerteam@gmail.com
Address: 2747 Lakeshore Drive, Twin Lake, MI 49457

