

408, WASHTENAW, YPSILANTI, MI, 48197

<https://tuckerbenner.com>

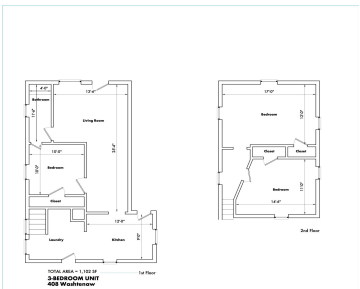

Welcome to 408 Washtenaw Rd., a charming two-level 3-bedroom, 1-bath home perfectly located near Eastern Michigan University and vibrant downtown Ypsilanti. This spacious whole-house rental features a private entrance, in-unit laundry, on-site parking, and additional storage for your convenience. The updated kitchen includes a dishwasher, making daily living easy and efficient. Enjoy the comfort and [...]

- 3 beds
- 1 bath
- Single Family Residence
- Residential Lease
- Active
- 1233 sq ft

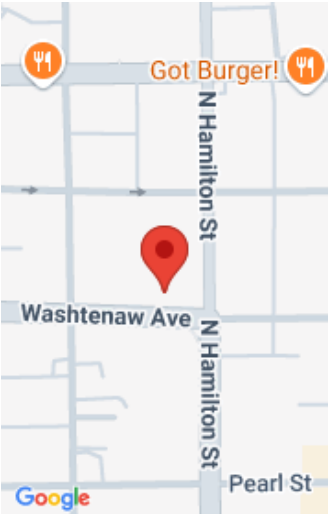

Call us now

Phone: (231)730-8781
Email: tuckerbennerteam@gmail.com
Address: 2747 Lakeshore Drive, Twin Lake, MI 49457

Basics

Category: Residential Lease
Status: Active
Bathrooms: 1 bath
Lot size: 0.1 sq ft
Bathrooms Full: 1
County: Washtenaw

Type: Single Family Residence
Bedrooms: 3 beds
Area: 1233 sq ft
Year built: 1884
Lot Size Acres: 0.1 acres

Building Details

Heating: Forced Air **Stories:** 2

Fees & Taxes

Tax Year: 2024

School Information

High School District: Ypsilanti

Miscellaneous

CrossStreet: Washtenaw Ave and North Normal

Call us now