

4087, MASON, ZEELAND, MI, 49464

https://tuckerbenner.com

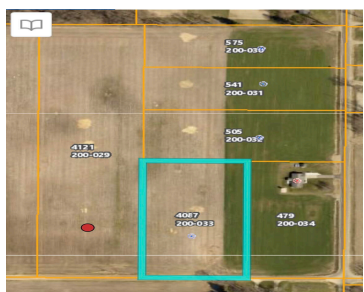
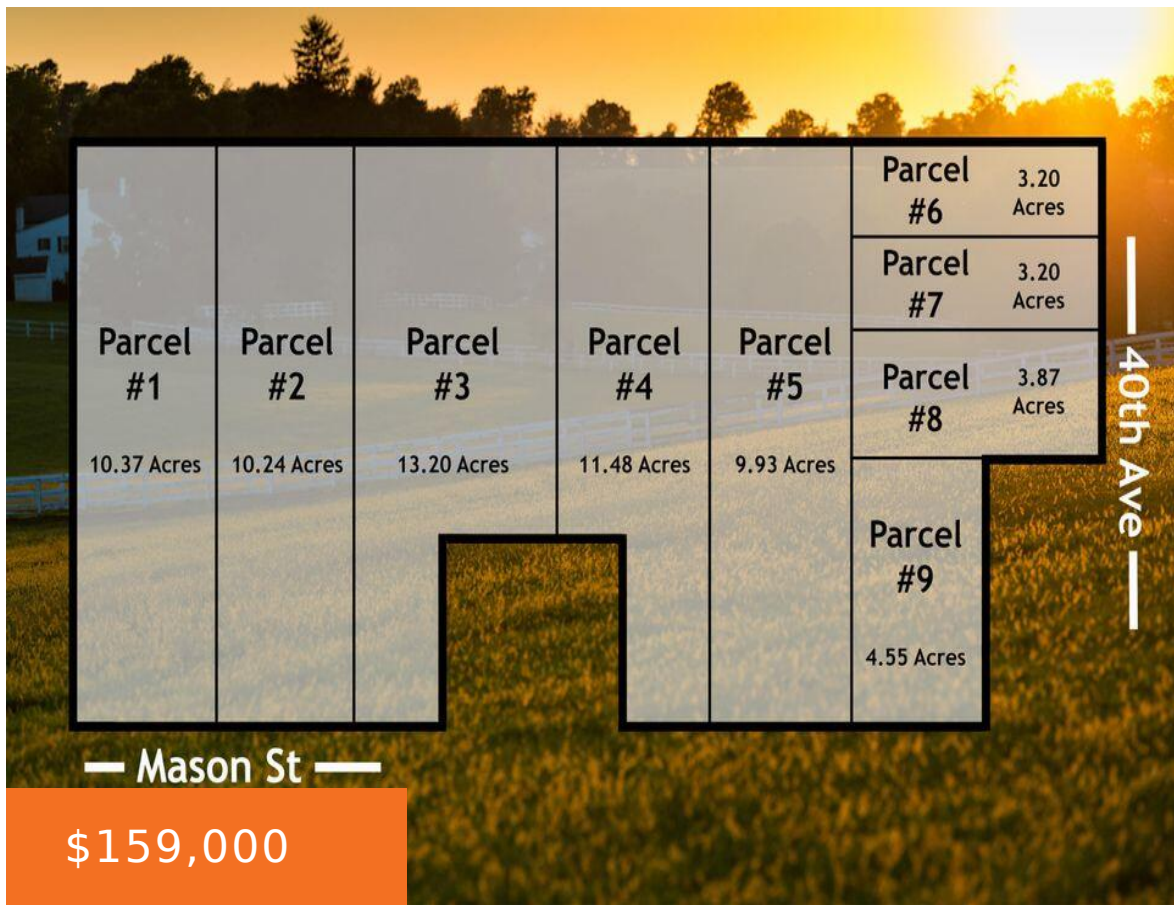

Beautiful 4.55 acre country setting located in Jamestown Township/ Hudsonville Schools ready to build your dream home. Parcel 9. Koetje Builders is known to be a quality CUSTOM builder. Bring your desired floor plan or we can work with you to draw one. Other parcels available as well. Fast Fiber internet. Natural gas available.

- 0 baths
- Acreage
- Land
- Active



Basics

Category: Land

Status: Active

Lot size: 4.55 sq ft

County: Ottawa

Type: Acreage

Bathrooms: 0 baths

Lot Size Acres: 4.55 acres



Call us now

Phone: (231)730-8781
 Email: tuckerbennerteam@gmail.com
 Address: 2747 Lakeshore Drive, Twin Lake, MI 49457



Amenities & Features

Utilities: None Connected, Natural Gas Available, Electric Available, Cable Available

Lot Features: Level, Buildable, Cleared, Recreational

Fees & Taxes

Tax Assessed Value: \$62,806

Tax Year: 2022

Tax Annual Amount: \$3,003

School Information

High School District: Hudsonville

Miscellaneous

Road Surface Type: Unimproved

CrossStreet: 40th

Listing Terms: Cash, Build to Suit, Conventional



Call us now

Phone: (231)730-8781

Email: tuckerbennerteam@gmail.com

Address: 2747 Lakeshore Drive, Twin Lake, MI 49457

