409, 6 MILE, COMSTOCK PARK, MI, 49321

https://tuckerbenner.com



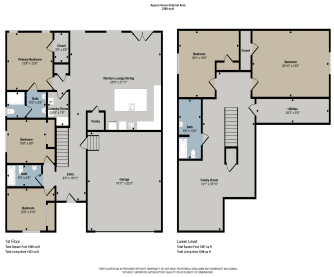

Exceptional ceiling heights, abundant natural light, and thoughtful craftsmanship set this new construction home apart. Offering 5 oversized bedrooms, all large enough to accommodate king size beds, and 3 full bathrooms, this home provides the ideal blend of comfort, functionality, and flexibility for growing or multi generational households. The spacious main level showcases soaring ceilings [...]

- 5 beds
- 3 baths
- Single Family Residence
- Residential
- Active
- 2679 sq ft

Basics

Call us now

Phone: (231)730-8781
Email: tuckerbennerteam@gmail.com
Address: 2747 Lakeshore Drive, Twin Lake, MI 49457

Category: Residential
Type: Single Family Residence
Status: Active
Bedrooms: 5 beds
Bathrooms: 3 baths
Area: 2679 sq ft
Lot size: 0.38 sq ft
Year built: 2026
Bathrooms Full: 3
Lot Size Acres: 0.38 acres
Rooms Total: 8
County: Kent

Building Details

Building Area Total: 1900 sq ft
Construction Materials: Stone, Vinyl Siding
Architectural Style: Ranch
Sewer: Public
Heating: Forced Air
Stories: 1
Basement: Full

Amenities & Features

Laundry Features: Main Level
Utilities: Natural Gas Available, Electricity Available, Cable Available
Parking Features: Attached
Garage Spaces: 2
WaterSource: Public
Lot Features: Level

Fees & Taxes

Tax Assessed Value: $20,500
Tax Year: 2025
Tax Annual Amount: $1,112

School Information

High School District: Comstock Park

Call us now

Phone: (231)730-8781
Email: tuckerbennerteam@gmail.com
Address: 2747 Lakeshore Drive, Twin Lake, MI 49457

Miscellaneous

Road Surface Type: Paved

CrossStreet: Alpine and 6 Mile

Listing Terms: Cash, FHA, VA Loan, Conventional

Call us now

Phone: (231)730-8781

Email: tuckerbennerteam@gmail.com

Address: 2747 Lakeshore Drive, Twin Lake, MI 49457