

409, SHORE, SOUTH HAVEN, MI, 49090

<https://tuckerbenner.com>

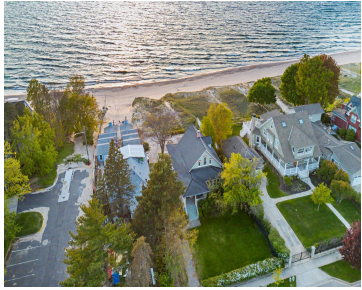

\$1,600,000



First Showings will be at the Open House Sunday May 17th 12 Noon-4:00PM. One Of South Haven's Original Lakefront Homes Of Yesteryear. Located Right On Lake Michigan On The North Side Of The Black River. This Home Has .59 of An Acre With Natural Beach Grass & Sandy Lake Frontage. Deep Lot With Incredible Sunsets [...]

- 7 beds
- 2 baths
- Single Family Residence
- Residential
- Active
- 2752 sq ft



Basics

Call us now



Phone: (231)730-8781
 Email: tuckerbennerteam@gmail.com
 Address: 2747 Lakeshore Drive, Twin Lake, MI 49457



Category: Residential

Status: Active

Bathrooms: 2 baths

Lot size: 0.6 sq ft

Bathrooms Full: 1

Rooms Total: 7

Bathrooms Half: 1

Type: Single Family Residence

Bedrooms: 7 beds

Area: 2752 sq ft

Year built: 1910

Lot Size Acres: 0.6 acres

County: Van Buren

Building Details

Building Area Total: 3267 sq ft **Construction Materials:** Wood Siding

Architectural Style: Traditional **Sewer:** Public

Heating: None **Stories:** 3

Basement: Full, Walk-Out Access

Amenities & Features

Laundry Features: In Basement, Lower Level

WaterSource: Public

Waterfront Features: Lake

Fireplaces Total: 1

Fees & Taxes

Tax Assessed Value: \$282,056

Tax Year: 2025

Tax Annual Amount: \$17,345

School Information

High School District: South Haven

Call us now



Phone: (231)730-8781

Email: tuckerbennerteam@gmail.com

Address: 2747 Lakeshore Drive, Twin Lake, MI 49457



Miscellaneous

CrossStreet: Oak St. & Brockway Ave

Listing Terms: Other, Cash

Call us now



Phone: (231)730-8781

Email: tuckerbennerteam@gmail.com

Address: 2747 Lakeshore Drive, Twin Lake, MI 49457

