

# 410, OSELKA, NEW BUFFALO, MI, 49117

<https://tuckerbenner.com>

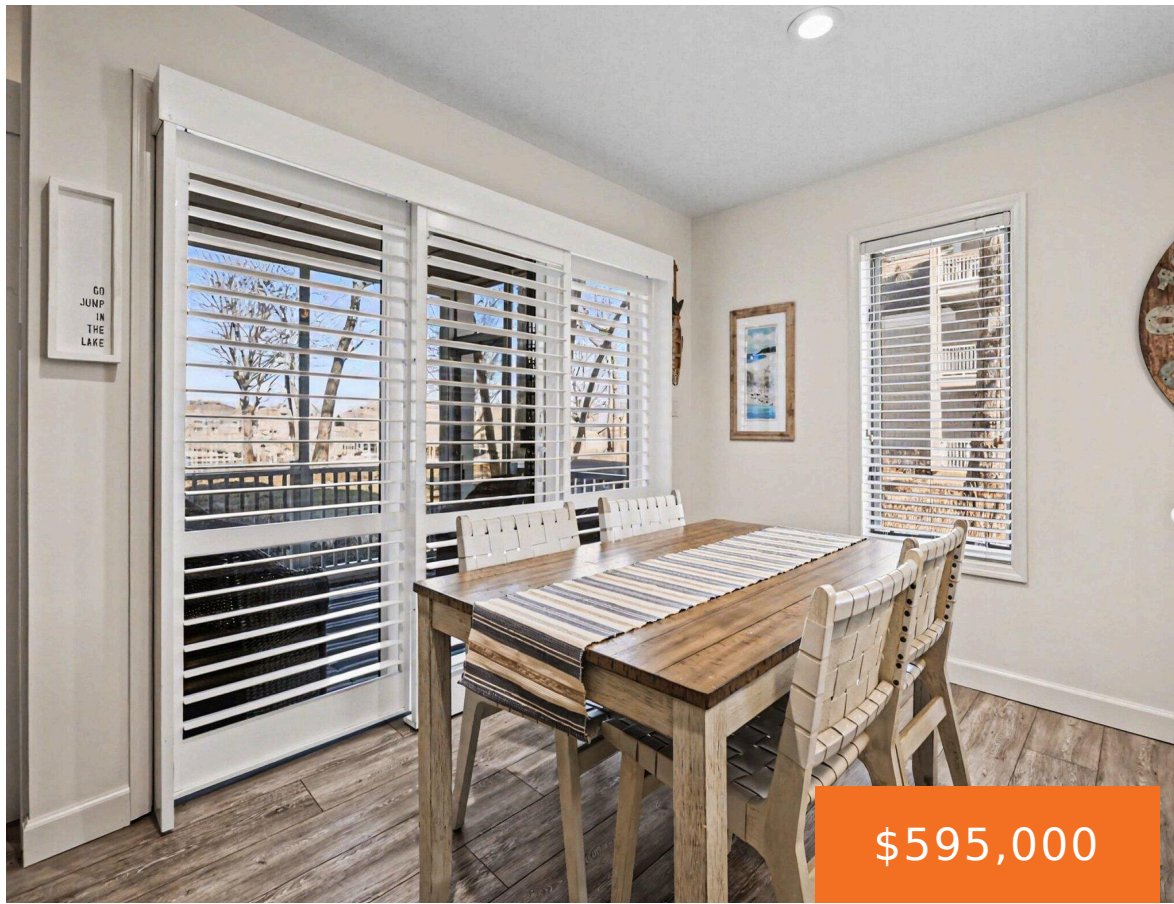

Discover the exceptional South Cove condo—a rare opportunity for waterfront living. This stunning ground-floor unit is fully renovated and offers breathtaking marina views from a delightful screened porch. The kitchen features an open layout, with a brand-new island and appliances overlooking the harbor. Enjoy the bright living room, complete with a cozy fireplace that blends [...]

- 1 bed
- 1 bath
- Condominium
- Residential
- Active
- 852 sq ft



## Basics

### Call us now

Phone: (231)730-8781  
 Email: [tuckerbennerteam@gmail.com](mailto:tuckerbennerteam@gmail.com)  
 Address: 2747 Lakeshore Drive, Twin Lake, MI 49457



**Category:** Residential

**Status:** Active

**Bathrooms:** 1 bath

**Year built:** 1984

**Lot Size Acres:** 0 acres

**County:** Berrien

**Type:** Condominium

**Bedrooms:** 1 bed

**Area:** 852 sq ft

**Bathrooms Full:** 1

**Rooms Total:** 5

---

## Building Details

**Building Area Total:** 852 sq ft

**Architectural Style:** Cape Cod

**Heating:** Forced Air

**Roof:** Composition

**Construction Materials:** HardiPlank Type

**Sewer:** Public

**Stories:** 1

**Basement:** Crawl Space

---

## Amenities & Features

**Laundry Features:** In Unit

**Flooring:** Laminate

**Association Amenities:** Pool

**Fireplace Features:** Living Room

**Appliances:** Dishwasher, Dryer, Microwave, Oven, Refrigerator, Washer

**Window Features:** Insulated Windows, Window Treatments

**Exterior Features:** Scrn Porch

**Cooling:** Central Air

**Pool Features:** In Ground

**Utilities:** Phone Available, Natural Gas Available, Electricity Available, Cable Available, Phone Connected, Natural Gas Connected, Cable Connected, High-Speed Internet

**Waterfront Features:** Lake, River

**WaterSource:** Public

**Interior Features:** Ceiling Fan(s), Center Island

**Patio And Porch Features:** Covered, Screened

**Fireplaces Total:** 1

---

## Fees & Taxes

### Call us now

Phone: (231)730-8781

Email: tuckerbennerteam@gmail.com

Address: 2747 Lakeshore Drive, Twin Lake, MI 49457



**Tax Assessed Value:** \$210,100 **Association Fee Frequency:** Monthly

**Association Fee:** \$338.95

**Tax Year:** 2023

**Tax Annual Amount:** \$7,412

**Association Fee Includes:** Trash, Snow Removal,  
Lawn/Yard Care, Cable/Satellite

---

## School Information

**High School District:** New Buffalo

**HighSchool:** New Buffalo Senior High School

**Middle Or Junior School:** New Buffalo  
Middle School

**Elementary School:** New Buffalo Elementary  
School

---

## Miscellaneous

**Road Surface Type:** Paved

**CrossStreet:** Oselka /Willard

**Listing Terms:** Cash, Conventional

### Call us now



Phone: (231)730-8781

Email: tuckerbennerteam@gmail.com

Address: 2747 Lakeshore Drive, Twin Lake, MI 49457

