

410, CENTER, STOCKBRIDGE, MI, 49285

<https://tuckerbenner.com>

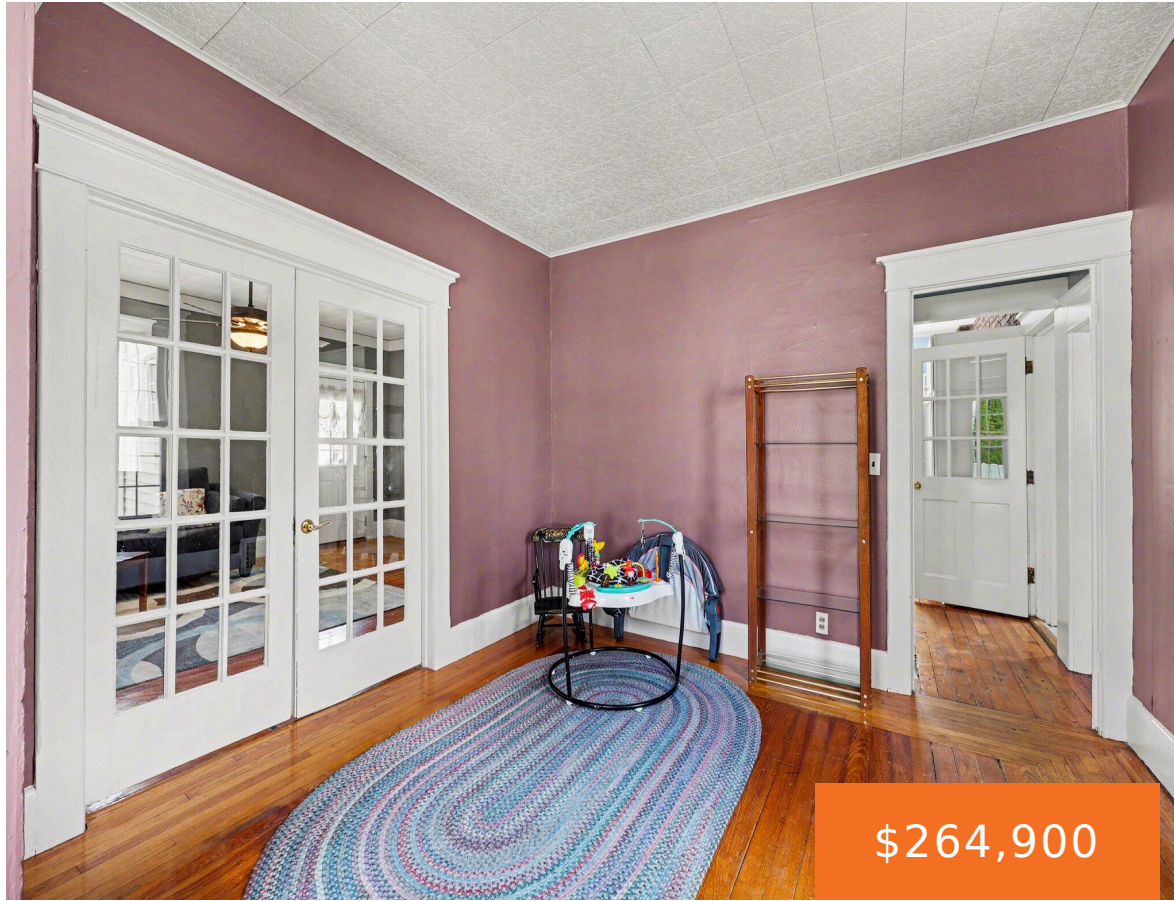

Step back in time and experience the historic elegance in this beautifully preserved late 1800's four square home in downtown Stockbridge! This meticulously maintained 3Bd/2.5 bath home is situated on a beautifully landscaped lot featuring a decorative pond, a potting shed, and a paved driveway. The interior boasts lovely wood floors throughout, tall ceilings, and [...]

- 4 beds
- 3 baths
- Single Family Residence
- Residential
- Active
- 1952 sq ft



Basics

Call us now

Phone: (231)730-8781
Email: tuckerbennerteam@gmail.com
Address: 2747 Lakeshore Drive, Twin Lake, MI 49457



Category: Residential

Status: Active

Bathrooms: 3 baths

Lot size: 0.21 sq ft

Bathrooms Full: 2

Rooms Total: 12

Bathrooms Half: 1

Type: Single Family Residence

Bedrooms: 4 beds

Area: 1952 sq ft

Year built: 1890

Lot Size Acres: 0.21 acres

County: Ingham

Building Details

Building Area Total: 1952 sq ft

Architectural Style: Victorian

Heating: Forced Air

Roof: Asphalt

Construction Materials: Stone, Vinyl Siding

Sewer: Public

Stories: 3

Basement: Crawl Space, Michigan Basement

Amenities & Features

Laundry Features: Laundry Room, Main Level

Fencing: Fenced Back

Garage Spaces: 1

Appliances: Dryer, Microwave, Oven, Refrigerator, Washer, Water Softener Owned

Lot Features: Level, Sidewalk

Cooling: Central Air

Flooring: Laminate, Wood

Parking Features: Detached

WaterSource: Public

Interior Features: Ceiling Fan(s)

Patio And Porch Features: 3 Season Room, Covered, Porch(es)

Fees & Taxes

Tax Assessed Value: \$59,999

Tax Year: 2025

Tax Annual Amount: \$2,216

Call us now



Phone: (231)730-8781

Email: tuckerbennerteam@gmail.com

Address: 2747 Lakeshore Drive, Twin Lake, MI 49457



School Information

High School District: Stockbridge

Miscellaneous

Road Surface Type: Paved

CrossStreet: E Main St & S Main St

Listing Terms: Cash, FHA, VA Loan, Conventional

Call us now



Phone: (231)730-8781

Email: tuckerbennerteam@gmail.com

Address: 2747 Lakeshore Drive, Twin Lake, MI 49457

