4109, PAGE, MICHIGAN CENTER, MI, 49254

https://tuckerbenner.com

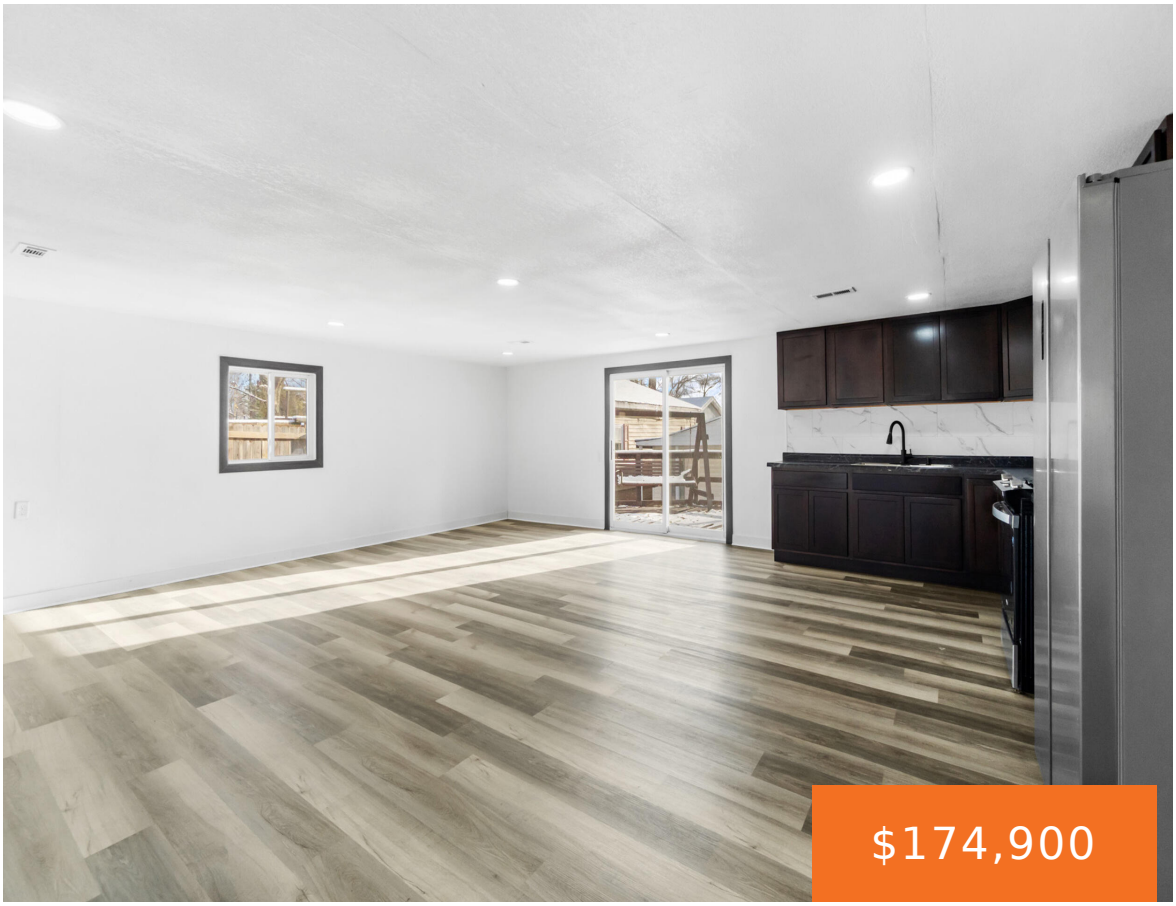







Move right in and enjoy this recently remodeled home featuring new appliances, cabinets, furnace, A/C, and a durable steel roof for years of worry-free living. Located in the desirable Michigan Center School District, this home offers easy access to shopping, highways, and everything central Jackson County has to offer. Whether you're working from home or […]

- 3 beds
- 1 bath
- Single Family Residence
- Residential
- Active
- 1880 sq ft

Basics

Call us now

Phone: (231)730-8781
Email: tuckerbennerteam@gmail.com
Address: 2747 Lakeshore Drive, Twin Lake, MI 49457

Category: Residential

Type: Single Family Residence

Status: Active

Bedrooms: 3 beds

Bathrooms: 1 bath

Area: 1880 sq ft

Lot size: 0.4 sq ft

Year built: 1920

Bathrooms Full: 1

Lot Size Acres: 0.4 acres

Rooms Total: 9

County: Jackson

Building Details

Building Area Total: 1880 sq ft

Construction Materials: Vinyl Siding

Architectural Style: Ranch

Sewer: Public

Heating: Forced Air

Stories: 1

Roof: Metal

Basement: Partial

Amenities & Features

Laundry Features: Main Level

Flooring: Vinyl

Utilities: Phone Connected, Natural Gas Connected, Cable Connected

Parking Features: Detached

Garage Spaces: 1

WaterSource: Public

Appliances: Microwave, Range, Refrigerator

Interior Features: Eat-in Kitchen

Patio And Porch Features: Deck

Cooling: Central Air

Fees & Taxes

Tax Assessed Value: $53,914

Tax Year: 2024

Tax Annual Amount: $4,242

School Information

Call us now

Phone: (231)730-8781

Email: tuckerbennerteam@gmail.com

Address: 2747 Lakeshore Drive, Twin Lake, MI 49457

High School District: Michigan Center

Miscellaneous

Road Surface Type: Paved

CrossStreet: Sutton and Falahee

Listing Terms: Cash, FHA, Conventional

Call us now

Phone: (231)730-8781
Email: tuckerbennerteam@gmail.com
Address: 2747 Lakeshore Drive, Twin Lake, MI 49457