

411, GIDLEY, GRAND HAVEN, MI, 49417

<https://tuckerbenner.com>

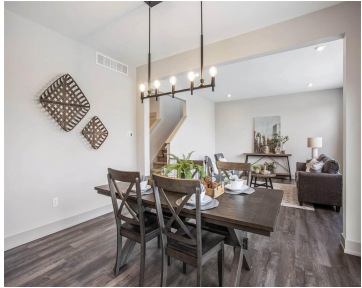

\$699,900

The Brooklyn is a thoughtfully designed home plan to be built by Eagle Creek Homes on a beautiful piece of land with deeded access to the Grand River and dock rights. A welcoming front porch opens into a grand foyer, setting the tone for the functional and inviting layout throughout the home. Just off the [...]

- 4 beds
- 3 baths
- Single Family Residence
- Residential
- Active
- 1966 sq ft



Basics

Call us now

Phone: (231)730-8781
 Email: tuckerbennerteam@gmail.com
 Address: 2747 Lakeshore Drive, Twin Lake, MI 49457



Category: Residential

Status: Active

Bathrooms: 3 baths

Lot size: 0.17 sq ft

Bathrooms Full: 2

Rooms Total: 8

Bathrooms Half: 1

Type: Single Family Residence

Bedrooms: 4 beds

Area: 1966 sq ft

Year built: 2026

Lot Size Acres: 0.17 acres

County: Ottawa

Building Details

Building Area Total: 1966 sq ft

Architectural Style: Farmhouse

Heating: Forced Air

Basement: Slab

Construction Materials: Vinyl Siding

Sewer: Public

Stories: 2

Amenities & Features

Laundry Features: Main Level **Parking Features:** Attached

Waterfront Features: River **Garage Spaces:** 2

WaterSource: Public **Appliances:** Dishwasher, Dryer, Range, Refrigerator, Washer

Lot Features: Level, Wooded **Cooling:** Central Air

Fees & Taxes

Tax Assessed Value: \$23,197

Tax Year: 2025

Tax Annual Amount: \$1,292

School Information

High School District: Grand Haven

Call us now



Phone: (231)730-8781

Email: tuckerbennerteam@gmail.com

Address: 2747 Lakeshore Drive, Twin Lake, MI 49457



Miscellaneous

CrossStreet: Colfax Ave and Grant Ave

Listing Terms: Cash, Conventional

Call us now



Phone: (231)730-8781

Email: tuckerbennerteam@gmail.com

Address: 2747 Lakeshore Drive, Twin Lake, MI 49457

