

41226, SOUTHWIND, CANTON, MI, 48188

<https://tuckerbenner.com>

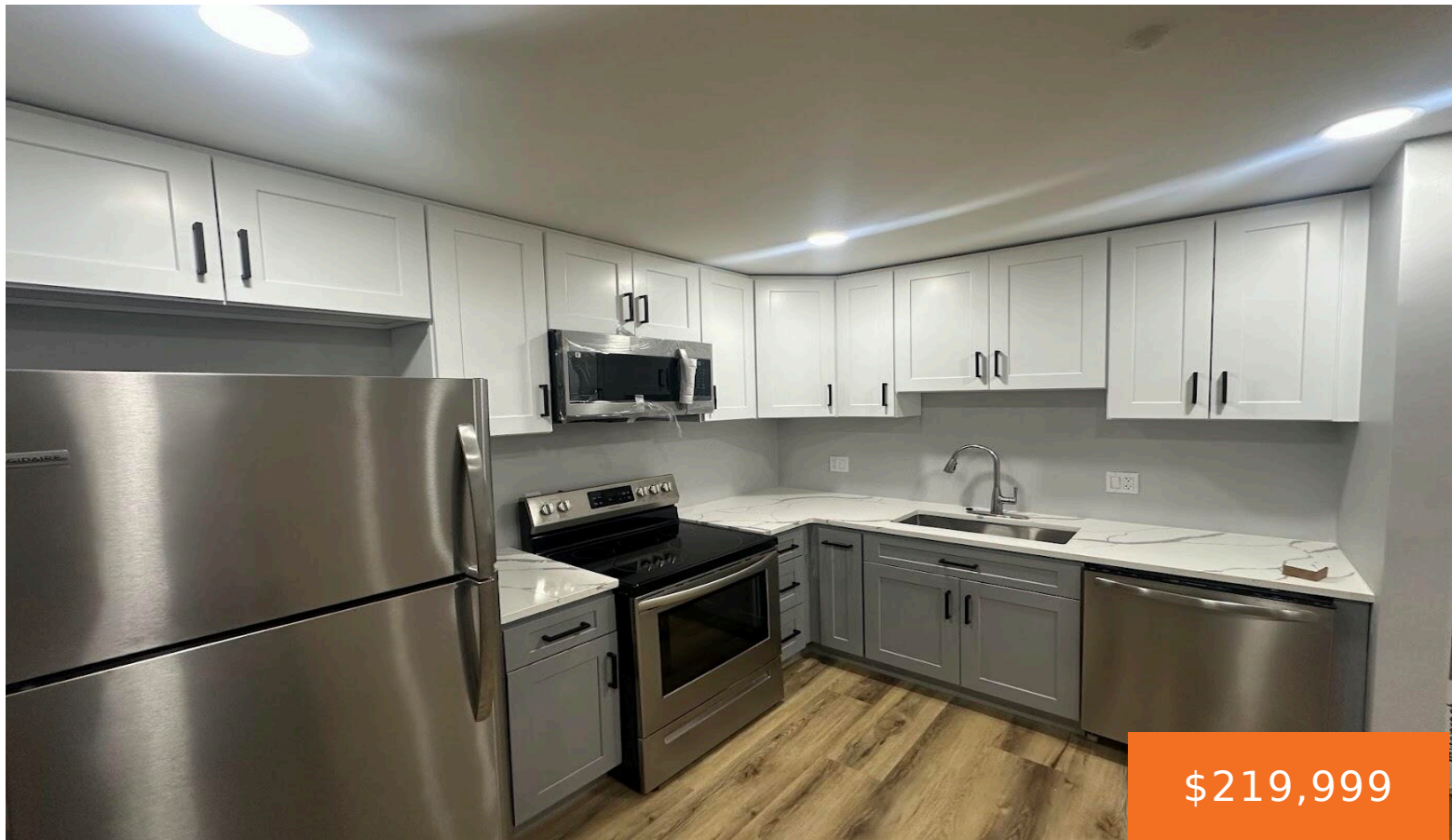

Coming soon, beautifully updated ranch home in Canton offering 998 sq ft on the main floor plus an additional 998 sq ft in the lower level. Step into the fully renovated open-concept kitchen featuring brand-new modern cabinetry, soft-close drawers and doors, new stainless steel appliances, and a new food disposer. The home includes a brand-new [...]

- 2 beds
- 1 bath
- Condominium
- Residential
- Active
- 998 sq ft

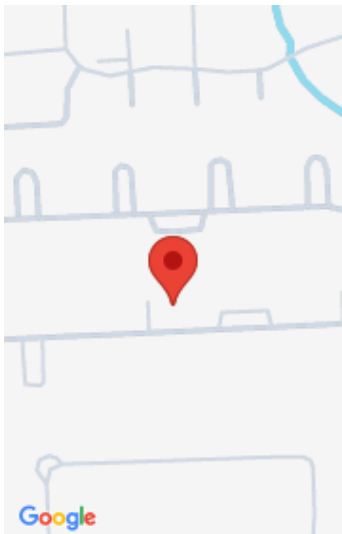

Call us now



Phone: (231)730-8781
Email: tuckerbennerteam@gmail.com
Address: 2747 Lakeshore Drive, Twin Lake, MI 49457



Basics

Category: Residential
Status: Active
Bathrooms: 1 bath
Year built: 1981
Rooms Total: 2

Type: Condominium
Bedrooms: 2 beds
Area: 998 sq ft
Bathrooms Full: 1
County: Wayne

Building Details

Building Area Total: 998 sq ft
Architectural Style: Ranch
Heating: Forced Air
Basement: Michigan Basement

Construction Materials: Vinyl Siding
Sewer: Public
Stories: 1

Amenities & Features

Laundry Features: Gas Dryer Hookup, In Basement, Washer Hookup **WaterSource:** Public

Fees & Taxes

Tax Assessed Value: \$28,375 **Tax Year:** 2025
Tax Annual Amount: \$1,327 **Association Fee Includes:** Water, Trash, Snow Removal, Lawn/Yard Care

School Information

High School District: Plymouth-Canton

Call us now

Miscellaneous

CrossStreet: Hegarty Road

Listing Terms: Cash, Conventional

Call us now



Phone: (231)730-8781
Email: tuckerbennerteam@gmail.com
Address: 2747 Lakeshore Drive, Twin Lake, MI 49457

