

4128, PONCHARTRAIN, NEW BUFFALO, MI, 49117

https://tuckerbenner.com

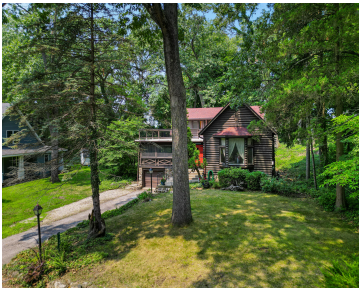

Just 300 Steps to Lake Michigan! Nestled in the heart of Michiana, this charming log cabin offers the perfect blend of rustic character and lakeside living. Featuring 3 bedrooms and 2 baths, the home boasts vaulted ceilings, a striking fieldstone fireplace, and a spacious three-season porch—ideal for relaxing after a day at the beach. Rare [...]

- 3 beds
- 3 baths
- Single Family Residence
- Residential
- Active
- 1589 sq ft

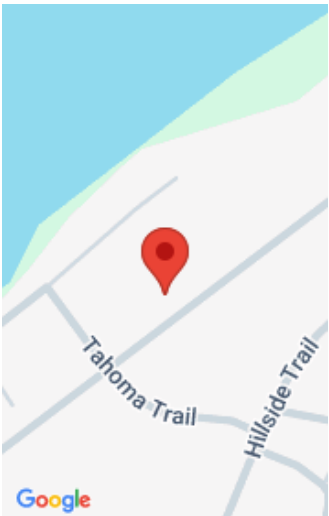

Call us now



Phone: (231)730-8781  
Email: tuckerbennerteam@gmail.com  
Address: 2747 Lakeshore Drive, Twin Lake, MI 49457



# Basics

**Category:** Residential

**Status:** Active

**Bathrooms:** 3 baths

**Lot size:** 0.26 sq ft

**Bathrooms Full:** 1

**Rooms Total:** 6

**Bathrooms Half:** 2

**Type:** Single Family Residence

**Bedrooms:** 3 beds

**Area:** 1589 sq ft

**Year built:** 1935

**Lot Size Acres:** 0.26 acres

**County:** Berrien

# Building Details

**Building Area Total:** 1589 sq ft

**Architectural Style:** Log Home

**Heating:** Baseboard, Hot Water

**Roof:** Other, Shingle

**Construction Materials:** Log

**Sewer:** Septic Tank

**Stories:** 2

**Basement:** Daylight, Full, Walk-Out Access

# Amenities & Features

Call us now

**Laundry Features:** In Basement

**Utilities:** Phone Available, Natural Gas Available, Electricity Available, Cable Available, Natural Gas Connected

**Waterfront Features:** Lake

**Garage Spaces:** 1

**Appliances:** Dishwasher, Dryer, Range, Refrigerator, Washer

**Lot Features:** Level, Wooded

**Patio And Porch Features:** 3 Season Room, Enclosed, Porch(es)

**Cooling:** Wall Unit(s), Window Unit(s)

**Flooring:** Carpet, Linoleum, Tile, Vinyl, Wood

**Parking Features:** Garage Faces Front, Attached

**Fireplace Features:** Living Room, Wood Burning

**WaterSource:** Public

**Interior Features:** Ceiling Fan(s), Pantry

**Window Features:** Screens, Insulated Windows, Bay/Bow, Window Treatments

**Fireplaces Total:** 1

## Fees & Taxes

**Tax Assessed Value:** \$123,526

**Tax Year:** 2025

**Tax Annual Amount:** \$2,967.96

## School Information

**High School District:** New Buffalo

## Miscellaneous

**Road Surface Type:** Paved

**CrossStreet:** Tahoma

**Listing Terms:** Cash, Conventional

Call us now