

413, 2ND, MUSKEGON, MI, 49445

<https://tuckerbenner.com>

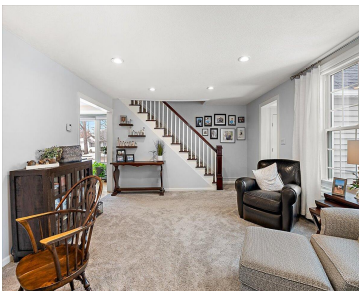

This beautiful home features a main floor master suite with a brand new bathroom and walk-in closet, main floor laundry with an additional full bath. The large kitchen includes an eating area, a center island, and is open to the family room. There is also a formal dining room and living room. Upstairs, you'll find [...]

- 4 beds
- 3 baths
- Single Family Residence
- Residential
- Active
- 2653 sq ft



## Basics



### Call us now

Phone: (231)730-8781  
Email: [tuckerbennerteam@gmail.com](mailto:tuckerbennerteam@gmail.com)  
Address: 2747 Lakeshore Drive, Twin Lake, MI 49457



**Category:** Residential

**Status:** Active

**Bathrooms:** 3 baths

**Lot size:** 0.4 sq ft

**Bathrooms Full:** 3

**Rooms Total:** 7

**Type:** Single Family Residence

**Bedrooms:** 4 beds

**Area:** 2653 sq ft

**Year built:** 1881

**Lot Size Acres:** 0.4 acres

**County:** Muskegon

---

## Building Details

**Building Area Total:** 2336 sq ft

**Architectural Style:** Traditional

**Heating:** Radiant

**Roof:** Composition, Metal

**Construction Materials:** Vinyl Siding

**Sewer:** Public Sewer

**Stories:** 2

**Basement:** Full

---

## Amenities & Features

**Laundry Features:** Main Level

**Garage Spaces:** 2

**Interior Features:** Kitchen Island, Eat-in Kitchen, Pantry

**Cooling:** Central Air

**Parking Features:** Attached

**WaterSource:** Public

**Window Features:** Replacement

---

## Fees & Taxes

**Tax Assessed Value:** \$79,185

**Tax Annual Amount:** \$3,435

**Tax Year:** 2024

---

## School Information

**High School District:** North Muskegon



### Call us now

Phone: (231)730-8781

Email: tuckerbennerteam@gmail.com

Address: 2747 Lakeshore Drive, Twin Lake, MI 49457



---

## Miscellaneous

**Road Surface Type:** Paved

**CrossStreet:** Ruddiman & Mills

**Listing Terms:** Cash, Conventional



### Call us now

Phone: (231)730-8781

Email: [tuckerbennerteam@gmail.com](mailto:tuckerbennerteam@gmail.com)

Address: 2747 Lakeshore Drive, Twin Lake, MI 49457

