

415, CHARLOTTE, GRAND RAPIDS, MI, 49504
https://tuckerbenner.com

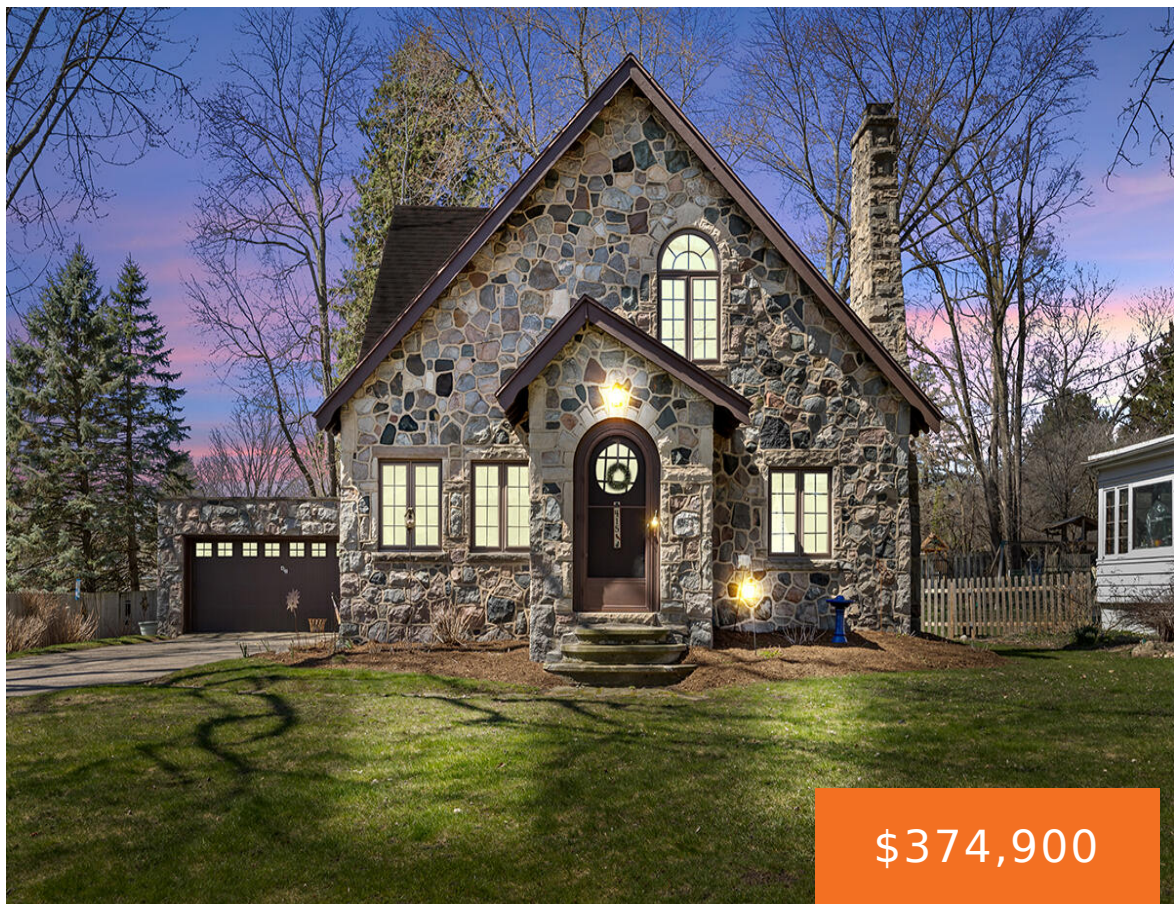

Your Perfect Retreat Awaits Welcome to 415 Charlotte Avenue NW, a charming 4-bedroom retreat, where timeless elegance meets modern convenience. From the moment you arrive, the stunning stone exterior and captivating architectural details exude character and warmth, inviting you to come inside and call it home. Step Inside and Fall in Love : A welcoming [...]

- 4 beds
- 1 bath
- Single Family Residence
- Residential
- Active
- 1844 sq ft

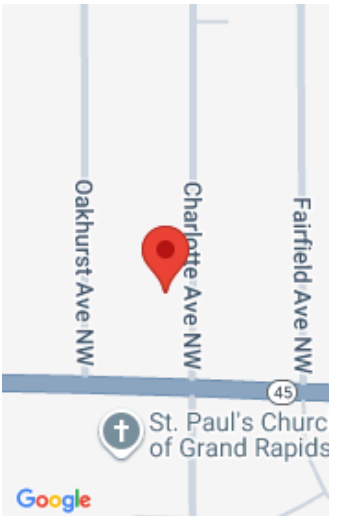

Call us now

Phone: (231)730-8781
Email: tuckerbennerteam@gmail.com
Address: 2747 Lakeshore Drive, Twin Lake, MI 49457

Basics

Category: Residential	Type: Single Family Residence
Status: Active	Bedrooms: 4 beds
Bathrooms: 1 bath	Area: 1844 sq ft
Lot size: 0.24 sq ft	Year built: 1947
Bathrooms Full: 1	Lot Size Acres: 0.24 acres
Rooms Total: 8	County: Kent

Building Details

Building Area Total: 1844 sq ft	Construction Materials: Stone
Architectural Style: Traditional	Sewer: Public
Heating: Forced Air	Stories: 2
Roof: Composition, Rubber	Basement: Full

Amenities & Features

Laundry Features: In Basement, Sink	Flooring: Carpet, Vinyl, Wood
Utilities: Phone Connected, Natural Gas Connected, Cable Connected	Fencing: Fenced Back
Parking Features: Attached	Fireplace Features: Living Room, Wood Burning
Garage Spaces: 2	WaterSource: Public
Appliances: Dishwasher, Disposal, Dryer, Range, Refrigerator, Washer	Interior Features: Ceiling Fan(s), Garage Door Opener
Window Features: Insulated Windows	Patio And Porch Features: Deck
Fireplaces Total: 1	

Fees & Taxes

Call us now

Tax Assessed Value: \$86,039
Tax Annual Amount: \$2,810.49

Tax Year: 2025

School Information

High School District: Grand Rapids

HighSchool: Union High School

Middle Or Junior School: Westwood Middle School

Elementary School: Shawnee Elementary School

Miscellaneous

Road Surface Type: Paved

CrossStreet: Lake Michigan Dr NW

Listing Terms: Other, Cash, Conventional

Call us now

 Phone: (231)730-8781

Email: tuckerbennerteam@gmail.com

Address: 2747 Lakeshore Drive, Twin Lake, MI 49457

