416, PINE, FRUITPORT, MI, 49415

https://tuckerbenner.com

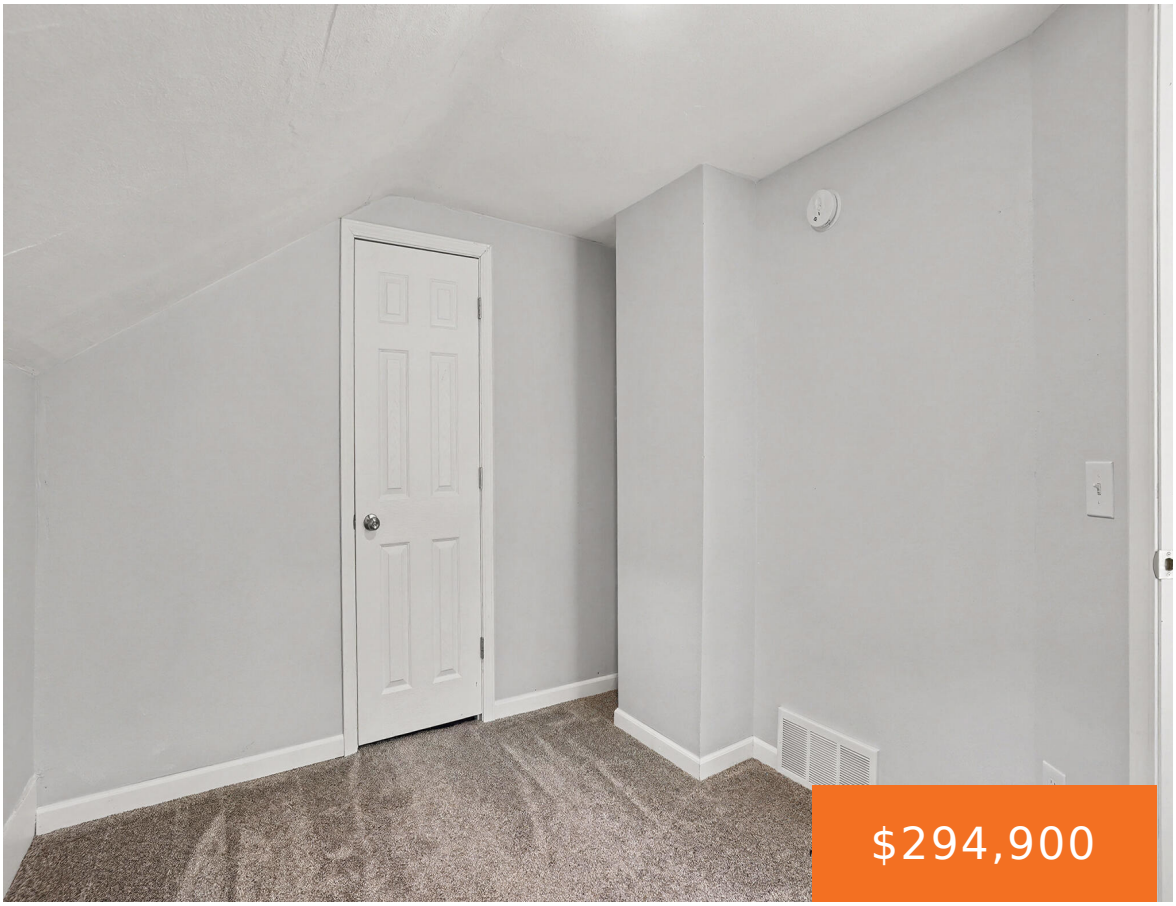







This beautifully updated 3-bedroom, 2-bath home combines modern finishes with functional living space. The spacious kitchen is the heart of the home, featuring abundant white cabinetry, stylish backsplash, stainless steel appliances, and a large peninsula perfect for cooking, dining, and entertaining. The main floor offers a comfortable living room, bedroom, full bath, and convenient layout, [...]

- 3 beds
- 2 baths
- Single Family Residence
- Residential
- Active
- 1081 sq ft

Basics

Call us now

Phone: (231)730-8781
Email: tuckerbennerteam@gmail.com
Address: 2747 Lakeshore Drive, Twin Lake, MI 49457

Category: Residential

Type: Single Family Residence

Status: Active

Bedrooms: 3 beds

Bathrooms: 2 baths

Area: 1081 sq ft

Lot size: 0.15 sq ft

Year built: 1910

Bathrooms Full: 2

Lot Size Acres: 0.15 acres

Rooms Total: 7

County: Muskegon

Building Details

Building Area Total: 1081 sq ft

Construction Materials: Vinyl Siding

Architectural Style: Farmhouse

Sewer: Septic Tank

Heating: Forced Air

Stories: 2

Basement: Michigan Basement

Amenities & Features

Laundry Features: Main Level

WaterSource: Public

Appliances: Dishwasher, Dryer, Microwave, Oven, Range, Refrigerator, Washer

Patio And Porch Features: Porch(es)

Fireplaces Total: 9999

Cooling: Central Air

Fees & Taxes

Tax Assessed Value: $120,900

Tax Year: 2025

Tax Annual Amount: $6,717

School Information

High School District: Fruitport

Call us now

Phone: (231)730-8781

Email: tuckerbennerteam@gmail.com

Address: 2747 Lakeshore Drive, Twin Lake, MI 49457

Miscellaneous

CrossStreet: 8th & Lake St **Listing Terms:** Cash, FHA, VA Loan, MSHDA, Conventional

Call us now

Phone: (231)730-8781
Email: tuckerbennerteam@gmail.com
Address: 2747 Lakeshore Drive, Twin Lake, MI 49457