

4164, CENTRE, PORTAGE, MI, 49024

<https://tuckerbenner.com>

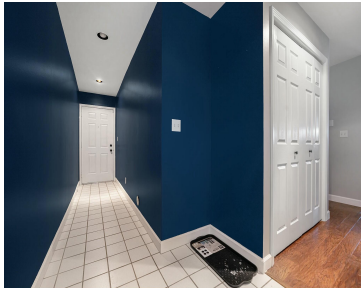

2 Bedroom, 2 Bath condo at Marsh Pointe Condominiums. Walk-out level. Stove, refrigerator, dishwasher, microwave and washer/dryer included. 1 car detached garage. Water/Sewer, Trash, Lawn and Snow Removal included. 1 Small Dog only under 35lbs.

- 2 beds
- 2 baths
- Condominium
- Residential Lease
- Active
- 1220 sq ft



Basics



Call us now

Phone: (231)730-8781
Email: tuckerbennerteam@gmail.com
Address: 2747 Lakeshore Drive, Twin Lake, MI 49457



Category: Residential Lease

Status: Active

Bathrooms: 2 baths

Lot size: 0 sq ft

Bathrooms Full: 2

County: Kalamazoo

Type: Condominium

Bedrooms: 2 beds

Area: 1220 sq ft

Year built: 1990

Lot Size Acres: 0 acres

Building Details

Architectural Style: Other

Heating: Forced Air

Amenities & Features

Laundry Features: Laundry Closet **Parking Features:** Detached

Garage Spaces: 1

Appliances: Dryer, Microwave, Washer, Refrigerator, Electric Range, Dishwasher

Fireplaces Total: 300

Cooling: Central Air

School Information

High School District: Portage

Miscellaneous

CrossStreet: Centre & End

Owner Pays: Lawn/Yard Care, Trash Collection, Sewer, Snow Removal, Water

Tenant Pays: Cable/Satellite, Electricity, Heat, Internet Access



Call us now

Phone: (231)730-8781

Email: tuckerbennerteam@gmail.com

Address: 2747 Lakeshore Drive, Twin Lake, MI 49457

