4165, 132ND, HESPERIA, MI, 49421

https://tuckerbenner.com

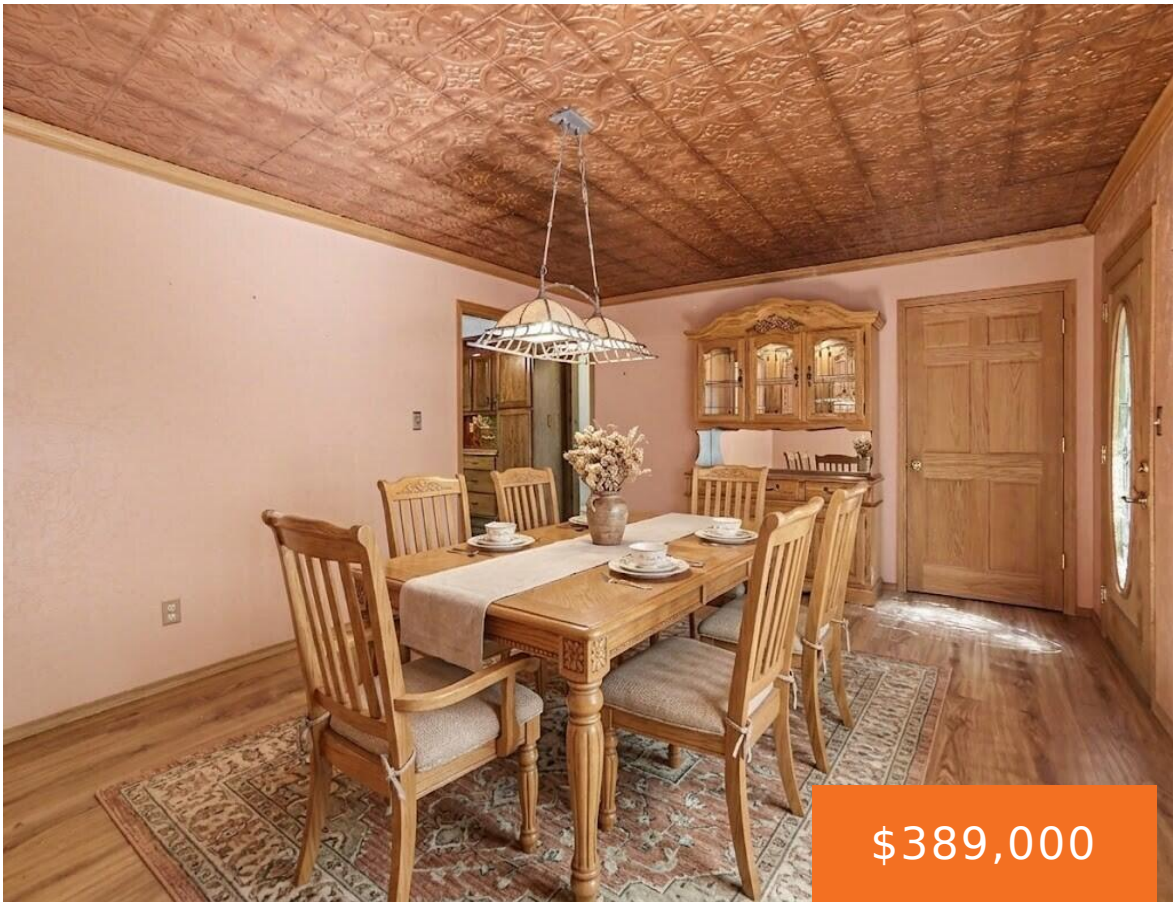







Imagine your dream home on 12 acres in beautiful Oceana County! This 2 bedroom, 2 bath well-maintained home features a newer wrap around deck where you can enjoy the privacy and beauty of your own acreage. The main floor features a huge living room with many windows overlooking the back yard, a large primary bedroom, [...]

- 2 beds
- 2 baths
- Single Family Residence
- Residential
- Active
- 2101 sq ft

Basics

Call us now

Phone: (231)730-8781
Email: tuckerbennerteam@gmail.com
Address: 2747 Lakeshore Drive, Twin Lake, MI 49457

Category: Residential

Type: Single Family Residence

Status: Active

Bedrooms: 2 beds

Bathrooms: 2 baths

Area: 2101 sq ft

Lot size: 12.04 sq ft

Year built: 1968

Bathrooms Full: 2

Lot Size Acres: 12.04 acres

Rooms Total: 6

County: Oceana

Building Details

Building Area Total: 1452 sq ft

Construction Materials: Vinyl Siding

Architectural Style: Ranch

Sewer: Septic Tank

Heating: Forced Air

Stories: 1

Roof: Shingle

Basement: Partial

Amenities & Features

Laundry Features: Main Level, Sink

Flooring: Carpet, Vinyl

Parking Features: Garage Faces Front, Garage Door Opener, Attached

Fireplace Features: Family Room

Garage Spaces: 1

WaterSource: Well

Appliances: Dryer, Microwave, Range, Refrigerator

Interior Features: Ceiling Fan(s), Garage Door Opener

Lot Features: Wooded

Patio And Porch Features: Deck

Fireplaces Total: 1

Cooling: Central Air

Fees & Taxes

Tax Assessed Value: $35,565

Tax Year: 2025

Tax Annual Amount: $1,300

Call us now

Phone: (231)730-8781

Email: tuckerbennerteam@gmail.com

Address: 2747 Lakeshore Drive, Twin Lake, MI 49457

School Information

High School District: Shelby

Miscellaneous

Road Surface Type: Paved

CrossStreet: M-20

Listing Terms: Cash, Conventional

Call us now

Phone: (231)730-8781

Email: tuckerbennerteam@gmail.com

Address: 2747 Lakeshore Drive, Twin Lake, MI 49457