

4170, GRANT, LEWISTON, MI, 49756

https://tuckerbenner.com

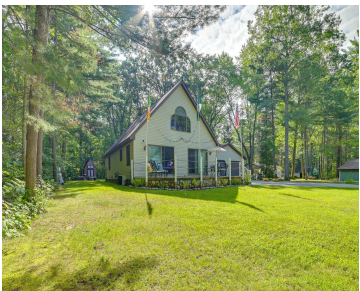

Charming 3-Bedroom, 4-Bathroom home with Finished Basement & Outdoor Oasis and Lake access at the end of Hemlock Ct. Discover this delightful 2,000 sq. ft. home, full of character and opportunity. Whether you’re looking for a cozy single-family home or an income-generating vacation rental, this versatile property is ready to welcome your vision. This home [...]

- 3 beds
- 3 baths
- Single Family Residence
- Residential
- Active
- 3048 sq ft

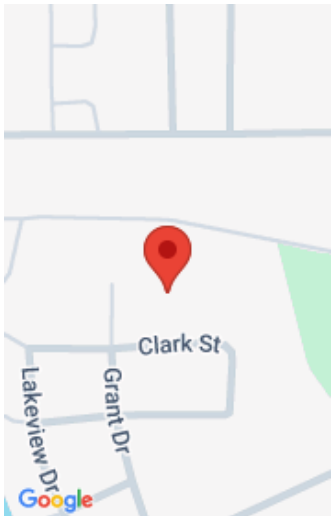

Call us now

Phone: (231)730-8781
Email: tuckerbennerteam@gmail.com
Address: 2747 Lakeshore Drive, Twin Lake, MI 49457

Basics

Category: Residential	Type: Single Family Residence
Status: Active	Bedrooms: 3 beds
Bathrooms: 3 baths	Area: 3048 sq ft
Lot size: 1.26 sq ft	Year built: 2000
Bathrooms Full: 3	Lot Size Acres: 1.26 acres
Rooms Total: 6	County: Montmorency

Building Details

Building Area Total: 1848 sq ft	Construction Materials: Vinyl Siding
Architectural Style: Cape Cod	Sewer: Septic Tank
Heating: Forced Air	Stories: 2
Roof: Shingle	Basement: Full

Amenities & Features

Laundry Features: Laundry Closet	Flooring: Carpet, Linoleum
Utilities: Natural Gas Connected	Parking Features: Garage Faces Front, Garage Door Opener, Attached
Waterfront Features: Lake	Garage Spaces: 2
WaterSource: Well	Appliances: Dishwasher, Dryer, Microwave, Range, Refrigerator, Washer
Interior Features: Ceiling Fan(s), Garage Door Opener	Patio And Porch Features: Deck, Porch(es)
Cooling: Central Air	

Fees & Taxes

Call us now

Tax Assessed Value: \$119,300

Tax Annual Amount: \$4,760

Tax Year: 2024

School Information

High School District: JohannesburgLewiston

Miscellaneous

CrossStreet: NONE

Listing Terms: Cash, FHA, VA Loan, Conventional

Call us now