

4172, PINE WOOD, BENTON HARBOR, MI, 49022

https://tuckerbenner.com

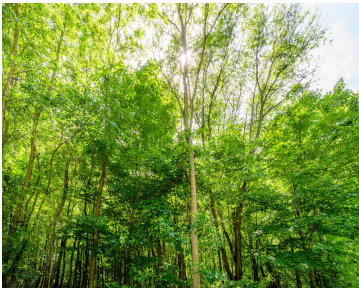
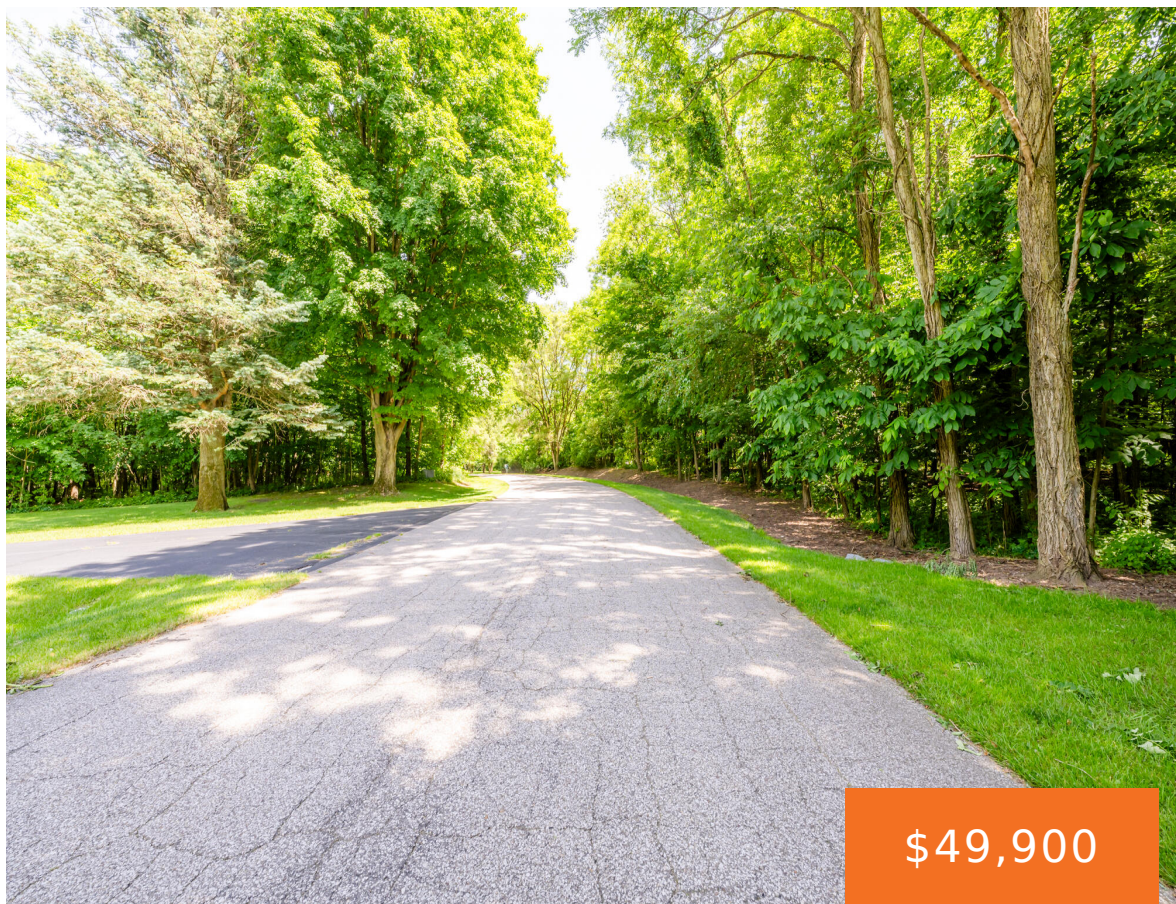

Build Your Dream Home in the Perfect Location! This spacious vacant lot offers a rare opportunity to create the custom home you’ve always imagined. Nestled in a quiet, established neighborhood on a peaceful dead-end street, you’ll enjoy both privacy and convenience. With easy access to local shopping, dining, and everyday essentials, this location combines serene [...]

- 0 baths
- Lot
- Land
- Active



Basics

Category: Land

Status: Active

Lot size: 0.56 sq ft

Lot Size Acres: 0.56 acres

Type: Lot

Bathrooms: 0 baths

Subdivision Name: Point Owoods Sub

County: Berrien

Building Details

Current Use: Recreational

Amenities & Features

Utilities: Natural Gas Available, Electricity Available, None

Lot Features: Buildable, Golf Community, Wooded

Fees & Taxes

Tax Assessed Value: \$4,318

Tax Annual Amount: \$211

Tax Year: 2025

School Information

High School District: Benton Harbor

Miscellaneous

Call us now

Road Surface Type: Paved

CrossStreet: Point O Woods Dr

Listing Terms: Cash, Conventional

Call us now



Phone: (231)730-8781
Email: tuckerbennerteam@gmail.com
Address: 2747 Lakeshore Drive, Twin Lake, MI 49457

