

41756, 24TH, BLOOMINGDALE, MI, 49026

https://tuckerbenner.com

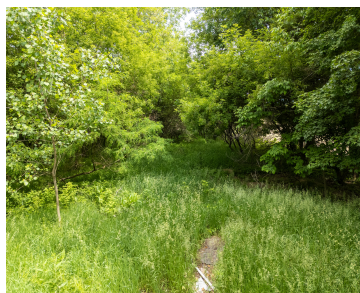

Fantastic 2 acre piece of property with trees, a pole barn, and well & septic on site. There's also a cement slab ready for whatever you want to put on it. Build a house, modular, manufactured etc. Functionality of the well and septic is unknown as it hasn't been used in quite some time. May [...]

- 0 baths
- Acreage
- Land
- Active



Basics

Category: Land

Status: Active

Lot size: 1.87 sq ft

County: Van Buren

Type: Acreage

Bathrooms: 0 baths

Lot Size Acres: 1.87 acres

Call us now



Phone: (231)730-8781
 Email: tuckerbennerteam@gmail.com
 Address: 2747 Lakeshore Drive, Twin Lake, MI 49457



Building Details

Sewer: Septic Tank

Amenities & Features

Utilities: Electricity Available, None

Lot Features: Wooded

Fees & Taxes

Tax Assessed Value: \$14,455

Tax Year: 2025

Tax Annual Amount: \$697

School Information

High School District: Bloomingdale

Miscellaneous

Road Surface Type: Paved

CrossStreet: CR 665 & 24th

Listing Terms: Cash, Conventional

Call us now



Phone: (231)730-8781

Email: tuckerbennerteam@gmail.com

Address: 2747 Lakeshore Drive, Twin Lake, MI 49457

