

418420, WITTENBERG, ST. JOSEPH, MI, 49085

<https://tuckerbenner.com>

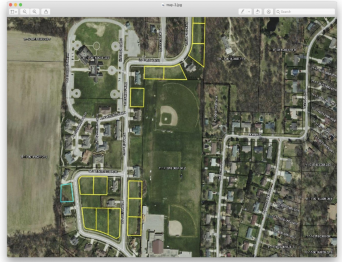

Great opportunity to build a Villa. This lot is for two Villas known as 418 & 420 Wittenberg path. Live in one side and rent out the other side. You can always rent both sides out for an investment property. There are 2 parcel ID's for this lot. Located in a quiet neighborhood in south [...]

- 0 baths
- Lot
- Land
- Active



Basics

Category: Land
Status: Active
Lot size: 0 sq ft
County: Berrien

Type: Lot
Bathrooms: 0 baths
Lot Size Acres: 0 acres



Call us now

Phone: (231)730-8781
 Email: tuckerbennerteam@gmail.com
 Address: 2747 Lakeshore Drive, Twin Lake, MI 49457



Amenities & Features

Lot Features: Buildable, Cleared, Sidewalk

Fees & Taxes

Tax Assessed Value: \$3,460 **Association Fee Frequency:** Quarterly

Association Fee: \$400 **Tax Year:** 2018

Tax Annual Amount: \$88 **Association Fee Includes:** Lawn/Yard Care, Snow Removal

School Information

High School District: St. Joseph

Miscellaneous

Road Surface Type: Paved

CrossStreet: Wittenberg Path & Luther Path

Listing Terms: Cash, FHA, VA Loan, Conventional



Call us now

Phone: (231)730-8781

Email: tuckerbennerteam@gmail.com

Address: 2747 Lakeshore Drive, Twin Lake, MI 49457

