

# 418, MAIN, LESLIE, MI, 49251

https://tuckerbenner.com

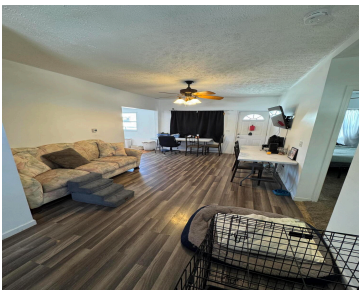

\$85,000



Looking for the perfect starter home, downsizing opportunity, or rental investment? This charming 1-bedroom home in Leslie offers comfortable living with an easy-to-maintain layout and a great location right on Main Street.

- 1 bed
- 1 bath
- Single Family Residence
- Residential
- Active
- 630 sq ft

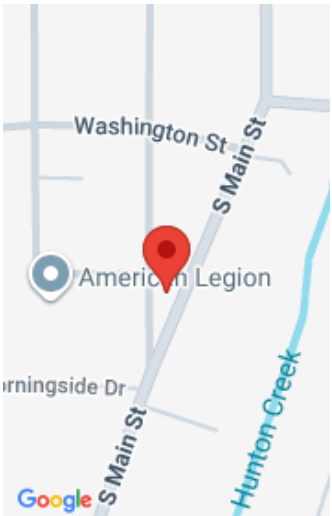

Call us now



Phone: (231)730-8781

Email: tuckerbennerteam@gmail.com

Address: 2747 Lakeshore Drive, Twin Lake, MI 49457



# Basics

**Category:** Residential

**Status:** Active

**Bathrooms:** 1 bath

**Lot size:** 0.07 sq ft

**Bathrooms Full:** 1

**Rooms Total:** 5

**Type:** Single Family Residence

**Bedrooms:** 1 bed

**Area:** 630 sq ft

**Year built:** 1948

**Lot Size Acres:** 0.07 acres

**County:** Ingham

# Building Details

**Building Area Total:** 630 sq ft

**Architectural Style:** Ranch

**Heating:** Forced Air

**Roof:** Shingle

**Construction Materials:** Vinyl Siding

**Sewer:** Public

**Stories:** 1

**Basement:** Crawl Space

# Amenities & Features

**Laundry Features:** Laundry Closet

**WaterSource:** Public

**Patio And Porch Features:** Deck

**Utilities:** Natural Gas Connected

**Appliances:** Built-In Gas Oven, Oven, Range, Refrigerator

# Fees & Taxes

**Tax Assessed Value:** \$37,889

**Tax Annual Amount:** \$1,982.19

**Tax Year:** 2025

# School Information

Call us now

**High School District:** Leslie

**Miscellaneous**

**CrossStreet:** Washington St &  
Morningside Dr

**Listing Terms:** Cash, FHA, VA Loan, Rural  
Development, MSHDA, Conventional

**Call us now**



Phone: (231)730-8781  
Email: tuckerbennerteam@gmail.com  
Address: 2747 Lakeshore Drive, Twin Lake, MI 49457

