

4186, VANDERBILT, PORTAGE, MI, 49024

https://tuckerbenner.com

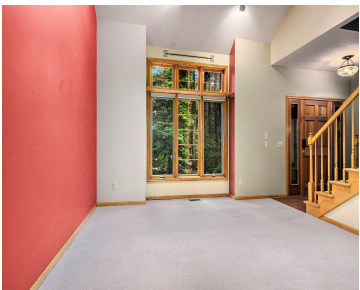
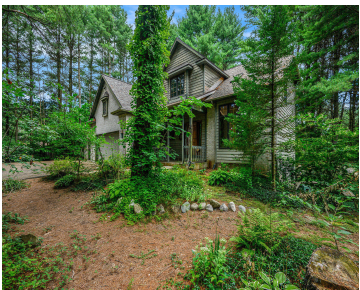

Welcome to this spacious Portage home located across from the Gourdneck State Game Area, offering both privacy and natural views. Featuring a 1-year-old roof,(per the owner) this home boasts an updated kitchen with oak cabinets, granite countertops, stone backsplash, gas range, dishwasher, and ceramic flooring. The kitchen flows to the dining and family rooms, where [...]

- 5 beds
- 5 baths
- Single Family Residence
- Residential
- Active
- 2795 sq ft

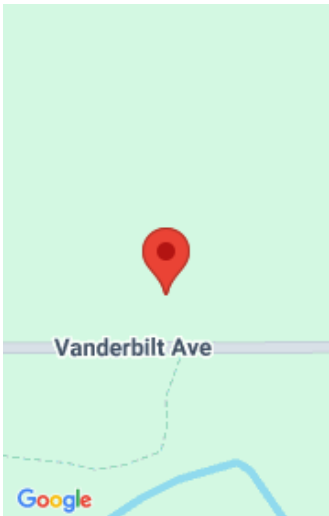

Call us now



Phone: (231)730-8781

Email: tuckerbennerteam@gmail.com

Address: 2747 Lakeshore Drive, Twin Lake, MI 49457



Basics

Category: Residential

Status: Active

Bathrooms: 5 baths

Lot size: 0.69 sq ft

Bathrooms Full: 4

Rooms Total: 11

Bathrooms Half: 1

Type: Single Family Residence

Bedrooms: 5 beds

Area: 2795 sq ft

Year built: 1995

Lot Size Acres: 0.69 acres

County: Kalamazoo

Building Details

Building Area Total: 2147 sq ft

Architectural Style: Traditional

Heating: Forced Air

Roof: Composition

Construction Materials: Other

Sewer: Septic Tank

Stories: 2

Basement: Full

Amenities & Features

Laundry Features: Main Level

Fireplace Features: Family Room, Gas Log

WaterSource: Well

Interior Features: Ceiling Fan(s), Garage Door Opener, Eat-in Kitchen, Pantry

Window Features: Storms

Fireplaces Total: 1

Parking Features: Garage Door Opener, Attached

Garage Spaces: 3

Appliances: Dishwasher, Dryer, Microwave, Range, Washer, Water Softener Owned

Lot Features: Wooded

Patio And Porch Features: Deck

Cooling: Central Air

Fees & Taxes

Call us now

Tax Assessed Value: \$155,579
Tax Annual Amount: \$6,849

Tax Year: 2024

School Information

High School District: Portage

Miscellaneous

Road Surface Type: Paved

CrossStreet: Lori Court & Daryl Court

Listing Terms: Cash, Conventional

Call us now



Phone: (231)730-8781
Email: tuckerbennerteam@gmail.com
Address: 2747 Lakeshore Drive, Twin Lake, MI 49457

