

419, MONROE, LOWELL, MI, 49331

<https://tuckerbenner.com>

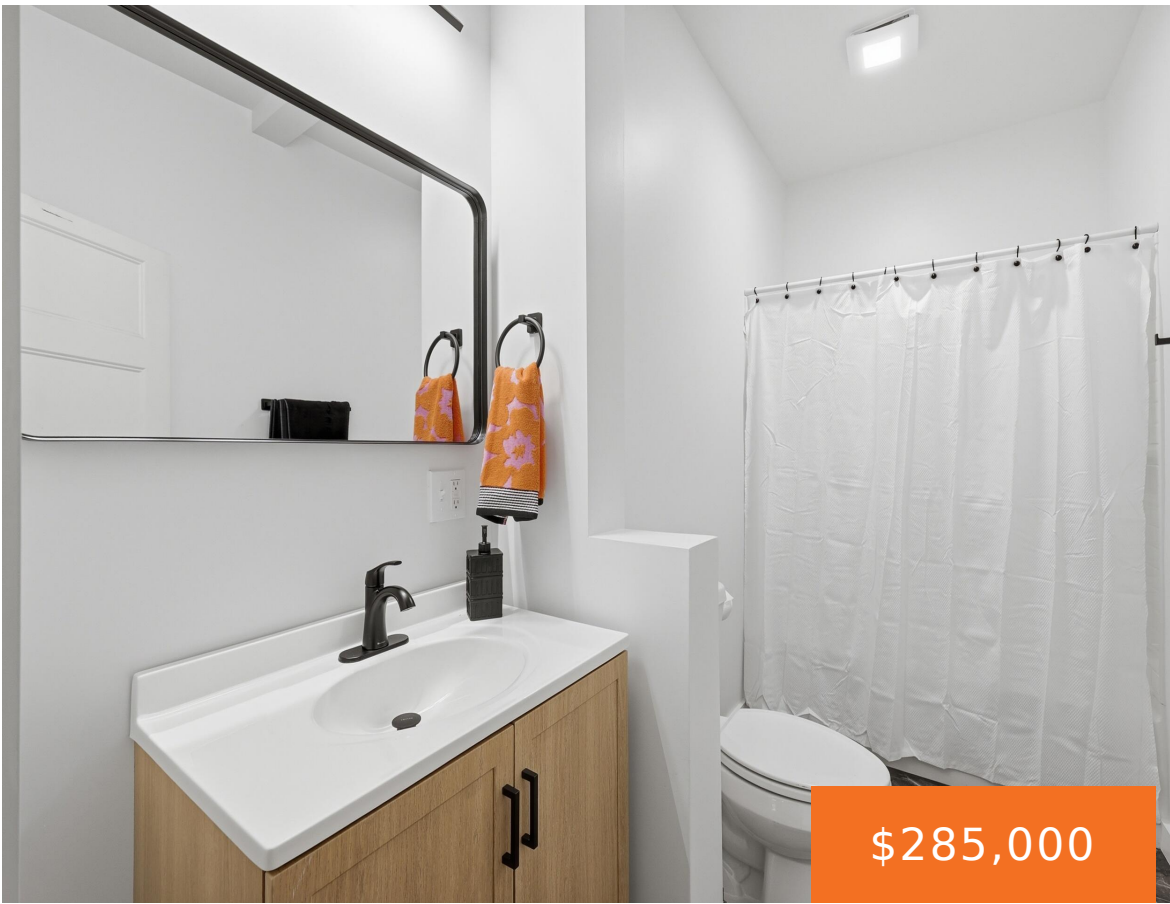

\$285,000



Dreaming of a walkable small-town lifestyle just 20 minutes from Grand Rapids? Make Lowell your hometown and 419 N. Monroe your new address. This charming 3-bedroom, 1-bath home blends character with thoughtful updates, including a beautifully renovated bathroom, a sun-filled back bedroom, and a versatile flex room completed in 2026. A spacious main-floor laundry room [...]

- 3 beds
- 1 bath
- Single Family Residence
- Residential
- Active
- 1344 sq ft



Basics

Call us now



Phone: (231)730-8781
 Email: tuckerbennerteam@gmail.com
 Address: 2747 Lakeshore Drive, Twin Lake, MI 49457



Category: Residential

Status: Active

Bathrooms: 1 bath

Lot size: 0.25 sq ft

Bathrooms Full: 1

Rooms Total: 6

Type: Single Family Residence

Bedrooms: 3 beds

Area: 1344 sq ft

Year built: 1900

Lot Size Acres: 0.25 acres

County: Kent

Building Details

Building Area Total: 1344 sq ft

Architectural Style: Traditional

Heating: Forced Air

Roof: Composition

Construction Materials: Brick, Vinyl Siding

Sewer: Public

Stories: 2

Basement: Michigan Basement, Partial

Amenities & Features

Laundry Features: Laundry Room, Main Level

Utilities: Phone Available, Electricity Available, Cable Available, Natural Gas Connected

Parking Features: Attached

WaterSource: Public

Interior Features: Ceiling Fan(s), Broadband, Garage Door Opener

Window Features: Window Treatments

Cooling: Central Air

Flooring: Carpet, Tile, Vinyl, Wood

Fencing: Fenced Back, Full

Garage Spaces: 1

Appliances: Dryer, Oven, Range, Refrigerator, Washer

Lot Features: Level

Patio And Porch Features: 3 Season Room, Enclosed, Porch(es)

Fees & Taxes

Tax Assessed Value: \$98,322

Tax Annual Amount: \$4,371

Tax Year: 2025

Call us now



Phone: (231)730-8781

Email: tuckerbennerteam@gmail.com

Address: 2747 Lakeshore Drive, Twin Lake, MI 49457



School Information

High School District: Lowell

HighSchool: Lowell Senior High School

Middle Or Junior School: Lowell Middle School

Elementary School: Cherry Creek Elementary School

Miscellaneous

Road Surface Type: Paved

CrossStreet: Monroe & King St.

Listing Terms: Cash, FHA, VA Loan, Rural Development, MSHDA, Conventional

Call us now



Phone: (231)730-8781

Email: tuckerbennerteam@gmail.com

Address: 2747 Lakeshore Drive, Twin Lake, MI 49457

