

419, RIVER RUN, ST. JOSEPH, MI, 49085

https://tuckerbenner.com

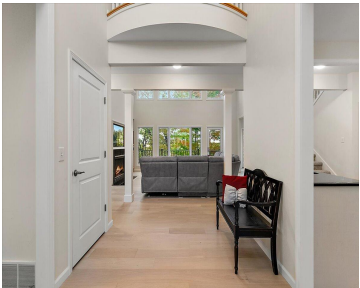

Spectacular luxury brick home on the St. Joseph River in desirable River Run Estates at the end of a quiet cul-de-sac street. This masterpiece is light, bright and airy with dramatic soaring ceilings and natural light through a myriad of windows. Spacious floor plan, with an eye towards quality living spaces inside and out. Main [...]

- 6 beds
- 6 baths
- Single Family Residence
- Residential
- Active
- 4220 sq ft

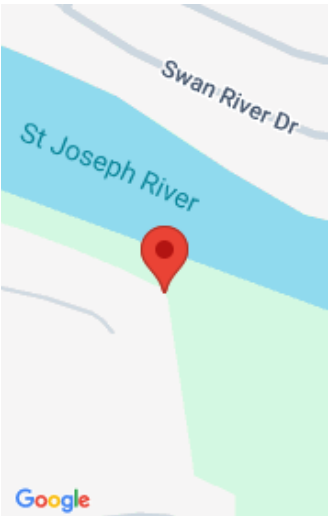

Call us now

Phone: (231)730-8781
Email: tuckerbennerteam@gmail.com
Address: 2747 Lakeshore Drive, Twin Lake, MI 49457



Basics

Category: Residential

Status: Active

Bathrooms: 6 baths

Lot size: 0.9 sq ft

Bathrooms Full: 5

Rooms Total: 13

Bathrooms Half: 1

Type: Single Family Residence

Bedrooms: 6 beds

Area: 4220 sq ft

Year built: 2004

Lot Size Acres: 0.9 acres

County: Berrien

Building Details

Building Area Total: 4130 sq ft

Architectural Style: Traditional

Heating: Forced Air

Roof: Composition

Construction Materials: Brick, Vinyl Siding

Sewer: Public

Stories: 2

Basement: Full, Walk-Out Access

Amenities & Features

Laundry Features: Laundry Room, Sink, Upper Level

Utilities: Phone Connected, Natural Gas Connected, High-Speed Internet

Parking Features: Garage Faces Side, Attached

Fireplace Features: Gas Log, Living Room

WaterSource: Public

Flooring: Ceramic Tile, Wood

Association Amenities: Pets Allowed

Waterfront Features: River

Garage Spaces: 3

Appliances: Built-In Gas Oven, Cooktop, Dishwasher, Disposal, Dryer, Microwave, Refrigerator, Washer

Lot Features: Wooded, Cul-De-Sac

Spa Features: Whirlpool Tub

Fireplaces Total: 1

Interior Features: Ceiling Fan(s), Wet Bar, Center Island, Eat-in Kitchen, Pantry

Window Features: Screens, Insulated Windows, Window Treatments

Patio And Porch Features: Deck, Patio

Cooling: Central Air

Call us now



Fees & Taxes

Tax Assessed Value: \$403,919

Association Fee: \$900

Tax Annual Amount: \$9,915

Association Fee Frequency: Annually

Tax Year: 2024

Association Fee Includes: Other

School Information

High School District: St. Joseph

HighSchool: St. Joseph High School

Middle Or Junior School: Upton Middle School

Miscellaneous

Road Surface Type: Paved

CrossStreet: River Run Ct & River Run Dr

Listing Terms: Cash, Conventional

Call us now