# 4191, FRUITPORT, FRUITPORT, MI, 49415

https://tuckerbenner.com




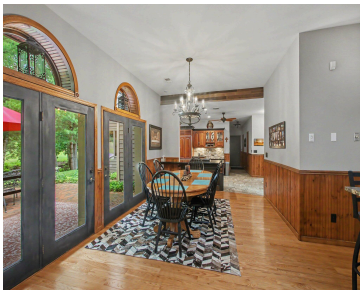





A place like home to enjoy your own private park like setting – come and experience the 15 beautiful acres, some open land some wooded land. There are beautiful patios on the front and back of home which overlook the springfed pond. This sprawling and spacious ranch has four large bedrooms, 3.5 bathrooms, home includes [...]

- 4 beds
- 4 baths
- Single Family Residence
- Residential
- Active
- 3668 sq ft

## Basics


### Call us now

Phone: (231)730-8781
Email: tuckerbennerteam@gmail.com
Address: 2747 Lakeshore Drive, Twin Lake, MI 49457

**Category:** Residential

**Type:** Single Family Residence

**Status:** Active

**Bedrooms: 4** beds

**Bathrooms: 4** baths

**Area: 3668** sq ft

**Lot size: 15** sq ft

**Year built:** 1989

**Bathrooms Full:** 3

**Lot Size Acres: 15** acres

**Rooms Total:** 8

**County:** Muskegon

**Bathrooms Half:** 1

## Building Details

**Building Area Total: 3668** sq ft

**Construction Materials:** Brick

**Architectural Style:** Ranch

**Sewer:** Septic Tank

**Heating:** Forced Air

**Stories:** 1

**Basement:** Slab

## Amenities & Features

**Laundry Features:** Main Level

**Parking Features:** Attached

**Garage Spaces:** 3

**WaterSource:** Well

**Fireplaces Total:** 1

**Cooling:** Central Air

## Fees & Taxes

**Tax Assessed Value:** $346,021

**Tax Year:** 2026

**Tax Annual Amount:** $10,971

## School Information

**High School District:** Fruitport


### Call us now

Phone: (231)730-8781

Email: tuckerbennerteam@gmail.com

Address: 2747 Lakeshore Drive, Twin Lake, MI 49457

## Miscellaneous

**CrossStreet:** I-96 and Brooks Rd

**Listing Terms:** Cash, Conventional


### Call us now

Phone: (231)730-8781
Email: tuckerbennerteam@gmail.com
Address: 2747 Lakeshore Drive, Twin Lake, MI 49457