

42, MCKINLEY, BATTLE CREEK, MI, 49017

<https://tuckerbenner.com>

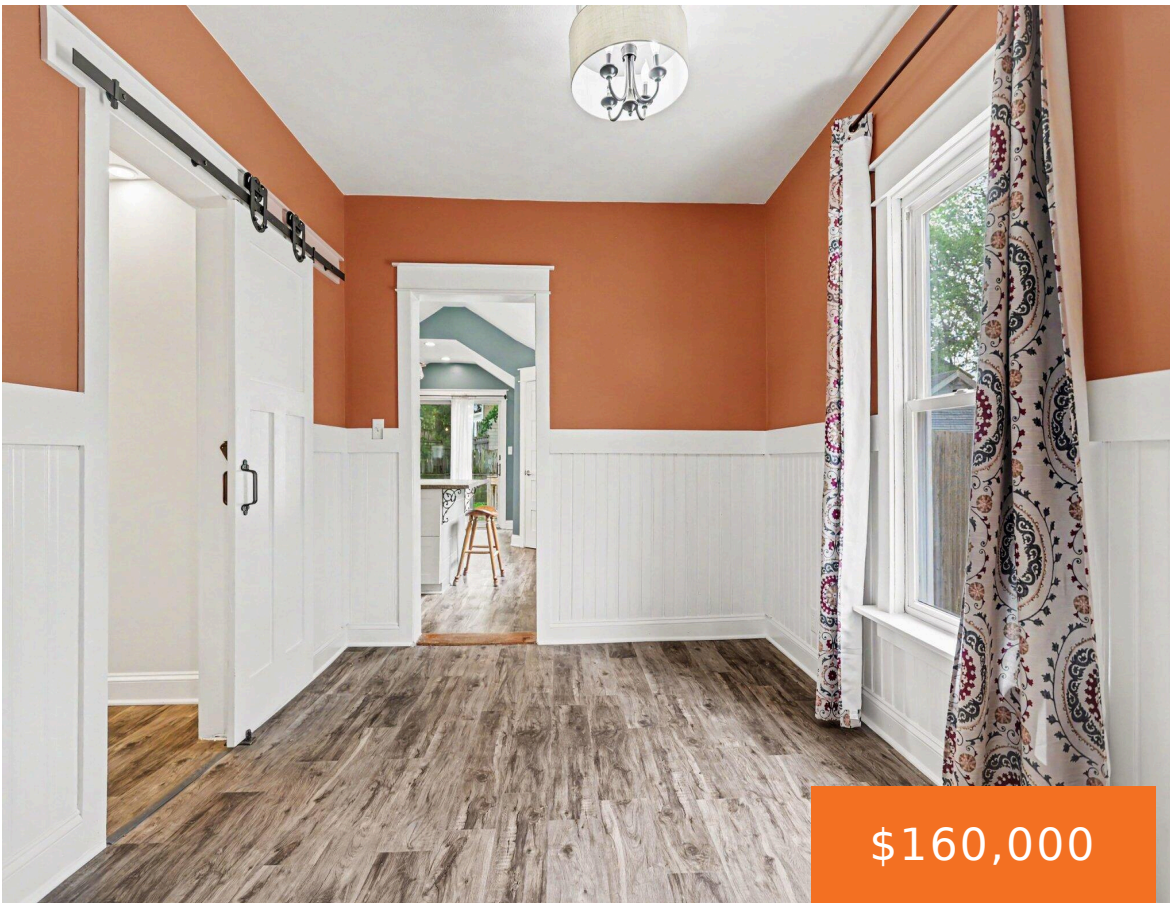

Welcome home! This charming home sits in the heart of Battle Creek and offers 2 bedrooms and 2 bathrooms. You'll notice updates throughout, including the flooring, kitchen, bathrooms, roof, electrical, and more. Upstairs features a spacious primary suite and a generously sized second bedroom. The main level offers a comfortable living room, large kitchen with [...]

- 2 beds
- 2 baths
- Single Family Residence
- Residential
- Active
- 1580 sq ft



Basics

Call us now



Phone: (231)730-8781
Email: tuckerbennerteam@gmail.com
Address: 2747 Lakeshore Drive, Twin Lake, MI 49457



Category: Residential

Status: Active

Bathrooms: 2 baths

Lot size: 0.13 sq ft

Bathrooms Full: 2

Rooms Total: 6

Type: Single Family Residence

Bedrooms: 2 beds

Area: 1580 sq ft

Year built: 1900

Lot Size Acres: 0.13 acres

County: Calhoun

Building Details

Building Area Total: 1580 sq ft

Architectural Style: Traditional

Heating: Forced Air

Basement: Other, Partial

Construction Materials: Vinyl Siding

Sewer: Public

Stories: 2

Amenities & Features

Laundry Features: In Basement **Fencing:** Fenced Back, Full

Parking Features: Detached **Garage Spaces:** 1

WaterSource: Public

Appliances: Dishwasher, Microwave, Oven, Refrigerator

Interior Features: Pantry

Patio And Porch Features: Deck

Fees & Taxes

Tax Assessed Value: \$34,144

Tax Year: 2025

Tax Annual Amount: \$1,705.54

School Information

High School District: Battle Creek

Call us now



Phone: (231)730-8781

Email: tuckerbennerteam@gmail.com

Address: 2747 Lakeshore Drive, Twin Lake, MI 49457



Miscellaneous

CrossStreet: Capital Ave NE & Sherman Rd **Listing Terms:** Cash, FHA, VA Loan, Conventional

Call us now



Phone: (231)730-8781

Email: tuckerbennerteam@gmail.com

Address: 2747 Lakeshore Drive, Twin Lake, MI 49457

