

420, CARPENTER, GRAND RAPIDS, MI, 49504

https://tuckerbenner.com

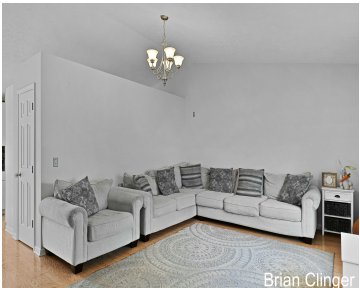

Beautiful 3 bedroom ranch with an attached 2 stall garage, 2 full baths, located on a quiet cul-de-sac street in NW Grand Rapids. The main floor features cathedral ceilings and an updated kitchen The dining room sliders open to an oversized deck, a fenced in back yard and a storage shed. The lower level is [...]

- 3 beds
- 2 baths
- Single Family Residence
- Residential
- Active
- 1942 sq ft

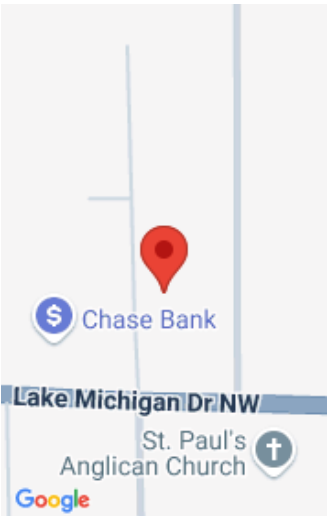

Basics

Category: Residential

Status: Active

Bathrooms: 2 baths

Lot size: 0.31 sq ft

Bathrooms Full: 2

Rooms Total: 7

Type: Single Family Residence

Bedrooms: 3 beds

Area: 1942 sq ft

Year built: 1997

Lot Size Acres: 0.31 acres

County: Kent

Building Details

Building Area Total: 1092 sq ft

Architectural Style: Ranch

Heating: Forced Air

Roof: Composition

Construction Materials: Vinyl Siding

Sewer: Public

Stories: 1

Basement: Full

Amenities & Features

Laundry Features: Gas Dryer Hookup, In Basement, Sink, Washer Hookup

Fencing: Fenced Back

Garage Spaces: 2

Appliances: Range, Refrigerator

Window Features: Replacement

Cooling: Central Air

Utilities: Natural Gas Available, Electricity Available, Natural Gas Connected

Parking Features: Attached

WaterSource: Public

Lot Features: Cul-De-Sac

Patio And Porch Features: Deck, Porch(es)

Fees & Taxes

Tax Assessed Value: \$90,383

Tax Year: 2025

Tax Annual Amount: \$6,400

Call us now

 Phone: (231)730-8781

 Email: tuckerbennerteam@gmail.com

 Address: 2747 Lakeshore Drive, Twin Lake, MI 49457



School Information

High School District: Grand Rapids

Miscellaneous

Road Surface Type: Paved

CrossStreet: Lake Michigan Dr

Listing Terms: Cash, FHA, VA Loan, MSHDA, Conventional

Call us now