

4203, WOODHALL, DETROIT, MI, 48224

<https://tuckerbenner.com>

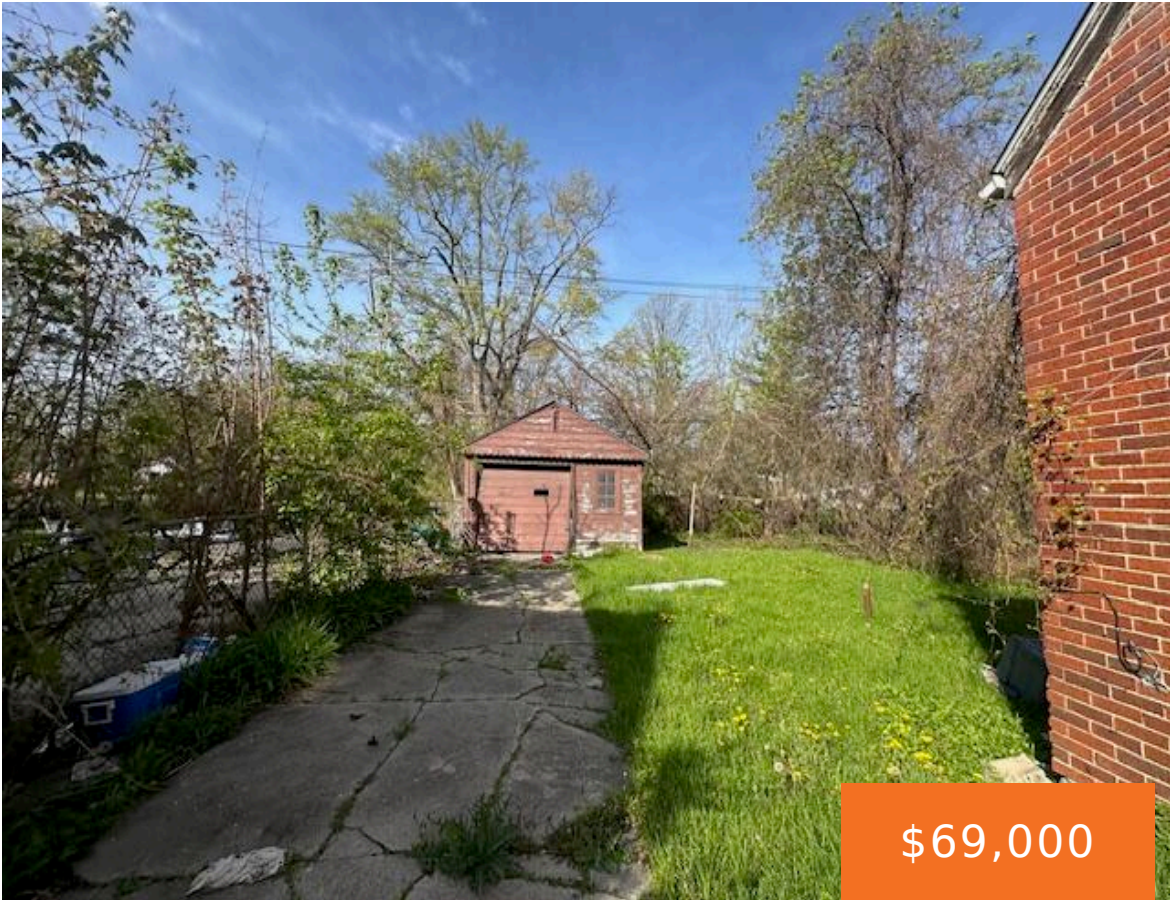

\$69,000

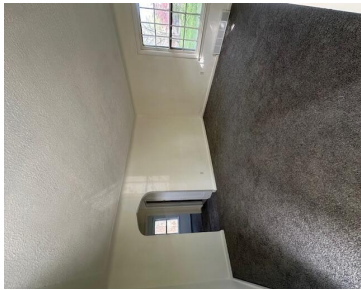

Turnkey Opportunity with Upside ☐ Welcome to 4203 Woodhall, a solid brick 3-bedroom, 1-bath home offering the perfect blend of recent updates + value-add potential. Whether you're an investor looking for your next rental or a homeowner ready to add your personal touch, this property is positioned to deliver. This home has already had major [...]

- 4 beds
- 1 bath
- Single Family Residence
- Residential
- Active
- 1100 sq ft

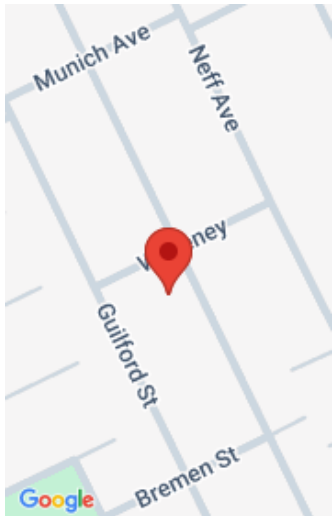

Call us now



Phone: (231)730-8781
Email: tuckerbennerteam@gmail.com
Address: 2747 Lakeshore Drive, Twin Lake, MI 49457



Basics

Category: Residential

Status: Active

Bathrooms: 1 bath

Lot size: 0.16 sq ft

Bathrooms Full: 1

Rooms Total: 6

Type: Single Family Residence

Bedrooms: 4 beds

Area: 1100 sq ft

Year built: 1941

Lot Size Acres: 0.16 acres

County: Wayne

Building Details

Building Area Total: 1100 sq ft

Sewer: Public

Stories: 1

Basement: Michigan Basement

Construction Materials: Brick

Heating: Forced Air

Roof: Asphalt, Shingle

Amenities & Features

Laundry Features: Electric Dryer Hookup, Lower Level, Washer Hookup

Parking Features: Detached

WaterSource: Public

Flooring: Carpet, Ceramic Tile

Garage Spaces: 1

Window Features: Storms, Insulated Windows

Fees & Taxes

Tax Assessed Value: \$62,992

Tax Annual Amount: \$3,200

Tax Year: 2025

Call us now



Phone: (231)730-8781

Email: tuckerbennerteam@gmail.com

Address: 2747 Lakeshore Drive, Twin Lake, MI 49457



School Information

High School District: East Detroit

Miscellaneous

Road Surface Type: Paved

CrossStreet: hayes

Listing Terms: Cash, FHA, Conventional

Call us now



Phone: (231)730-8781

Email: tuckerbennerteam@gmail.com

Address: 2747 Lakeshore Drive, Twin Lake, MI 49457

