

4205, FULLERTON, DETROIT, MI, 48238

https://tuckerbenner.com

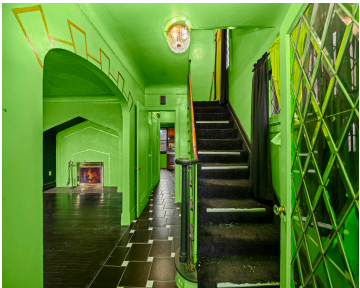
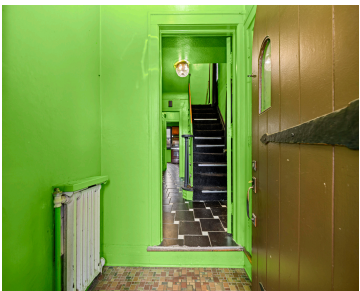

Located in the sought-after historic Russell Woods Subdivision, this 2,100 sq. ft. Tudor on a corner lot is ready for a thoughtful renovation and creative vision. The home offers four bedrooms, two Jack-and-Jill full bathrooms, and a first-floor half bath. A charming living room fireplace opens to a sunroom, perfect for a library, office, or [...]

- 4 beds
- 3 baths
- Single Family Residence
- Residential
- Active
- 2183 sq ft

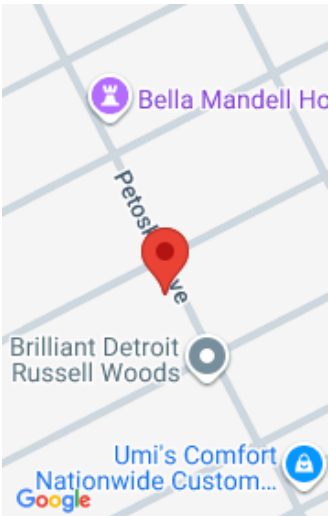

Call us now

Phone: (231)730-8781
Email: tuckerbennerteam@gmail.com
Address: 2747 Lakeshore Drive, Twin Lake, MI 49457

Basics

Category: Residential

Status: Active

Bathrooms: 3 baths

Lot size: 0.14 sq ft

Subdivision Name: Russell Woods

Lot Size Acres: 0.14 acres

County: Wayne

Type: Single Family Residence

Bedrooms: 4 beds

Area: 2183 sq ft

Year built: 1924

Bathrooms Full: 2

Rooms Total: 9

Bathrooms Half: 1

Building Details

Building Area Total: 2183 sq ft

Architectural Style: Colonial, Historic, Tudor

Heating: Steam

Roof: Asphalt

Construction Materials: Brick

Sewer: Public

Stories: 2

Basement: Full

Amenities & Features

Laundry Features: In Basement

Utilities: Natural Gas Connected

Parking Features: Garage Faces Side, Garage Door Opener

Garage Spaces: 2

Interior Features: Garage Door Opener

Patio And Porch Features: Porch(es)

Flooring: Ceramic Tile, Wood

Fencing: Fenced Back, Chain Link

Fireplace Features: Living Room, Wood Burning

WaterSource: Public

Lot Features: Corner Lot, Sidewalk

Fireplaces Total: 1

Fees & Taxes

Call us now

Tax Assessed Value: \$28,386
Tax Annual Amount: \$1,540

Tax Year: 2025

School Information

High School District: Detroit

Miscellaneous

Road Surface Type: Paved

CrossStreet: Davison & Livernois

Listing Terms: Cash, Conventional

Call us now



Phone: (231)730-8781
Email: tuckerbennerteam@gmail.com
Address: 2747 Lakeshore Drive, Twin Lake, MI 49457

