

4209, FAIRWAY, MOUNT PLEASANT, MI, 48858

https://tuckerbenner.com

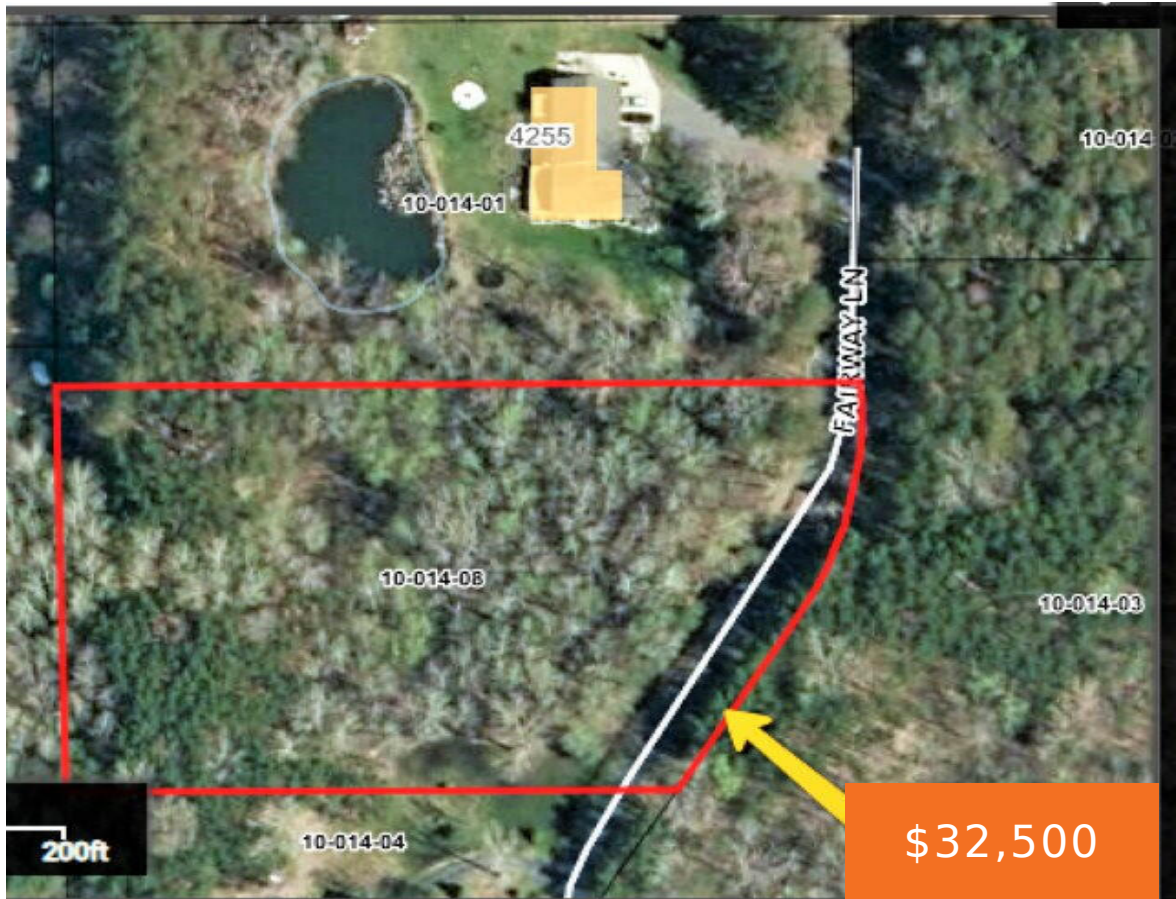

Are you looking to build your new home? Make this the site of your dream home. Located near Pleasant Hills Golf Course, just south of Mt Pleasant, in a small subdivision is this fully wooded building parcel. Make your appointment today to take a look.

- 0 baths
- Acreage
- Land
- Active

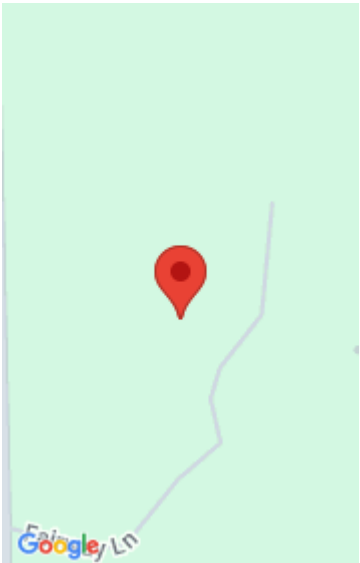

Call us now

Phone: (231)730-8781
Email: tuckerbennerteam@gmail.com
Address: 2747 Lakeshore Drive, Twin Lake, MI 49457

Basics

Category: Land

Status: Active

Lot size: 2.09 sq ft

Lot Size Acres: 2.09 acres

Type: Acreage

Bathrooms: 0 baths

Subdivision Name: Fairway Lane

County: Isabella

Building Details

Current Use: Residential

Amenities & Features

Utilities: Electricity Available, None

Lot Features: Buildable, Cul-De-Sac

Fees & Taxes

Tax Assessed Value: \$3,072

Tax Year: 2023

Tax Annual Amount: \$39

School Information

High School District: Mount Pleasant

Miscellaneous

Road Surface Type: Paved

CrossStreet: Mission Rd and Dead end

Listing Terms: Cash, Conventional

Call us now



Phone: (231)730-8781

Email: tuckerbennerteam@gmail.com

Address: 2747 Lakeshore Drive, Twin Lake, MI 49457

