

421435, BATTLE CREEK, GALESBURG, MI, 49053

https://tuckerbenner.com

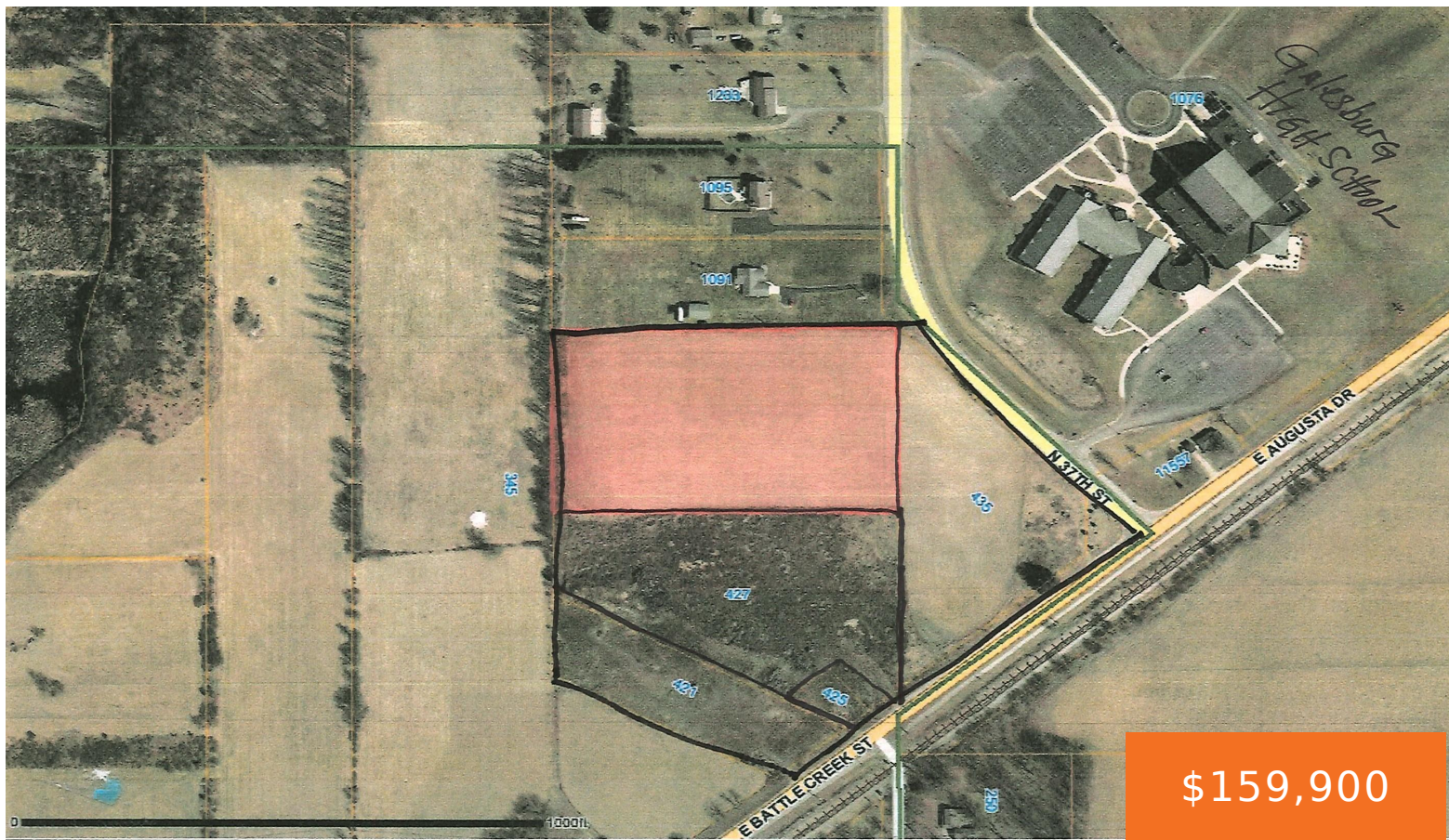

\$159,900

20 +/- Acres in prime location Galesburg Schools across from High school. Great location between Battle Creek and Kalamazoo. Currently 1/2 of property is leased to farm for corn every year No on going contract.(1,500) Property on E Battle Creek St aka E Augusta Dr and 37th. Zoned Residential. Homes around so potential building site. [...]

- 0 baths
- Acreage
- Land
- Active

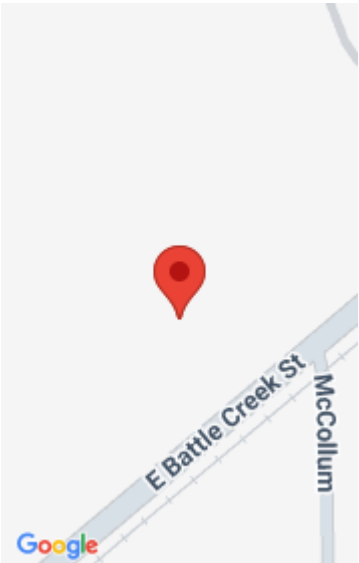

Call us now

Phone: (231)730-8781
Email: tuckerbennerteam@gmail.com
Address: 2747 Lakeshore Drive, Twin Lake, MI 49457

Basics

Category: Land

Status: Active

Lot size: 20 sq ft

County: Kalamazoo

Type: Acreage

Bathrooms: 0 baths

Lot Size Acres: 20 acres

Building Details

Current Use: Residential, Agricultural

Amenities & Features

Utilities: Electricity Available, None

Lot Features: Level, Corner Lot

Fees & Taxes

Tax Assessed Value: \$42,375

Tax Year: 2024

Tax Annual Amount: \$5,352

School Information

High School District: Galesburg-Augusta

Miscellaneous

Road Surface Type: Paved

CrossStreet: Burgess and 37th

Listing Terms: Cash, Conventional

Call us now