

421, LEWIS, BELDING, MI, 48809

https://tuckerbenner.com

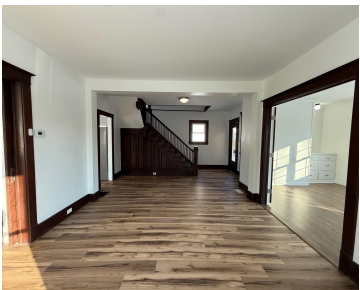
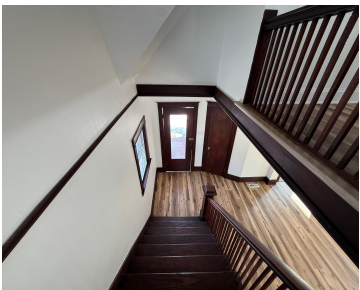
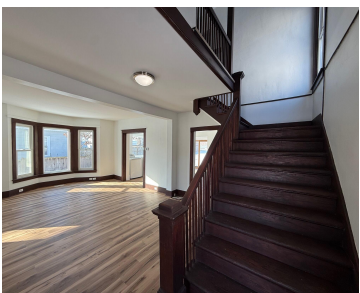

Updated two-story home in the city of Belding. Main floor is spacious and offers kitchen, dining room, and living room. Bedroom or 2nd living room and full bathroom finishes off the main. Upstairs has 3 bedrooms and 1 full bathroom. Basement allows for great storage. Many recent updates. New electrical panel. Outside you will find [...]

- 4 beds
- 2 baths
- Single Family Residence
- Residential
- Active
- 1738 sq ft

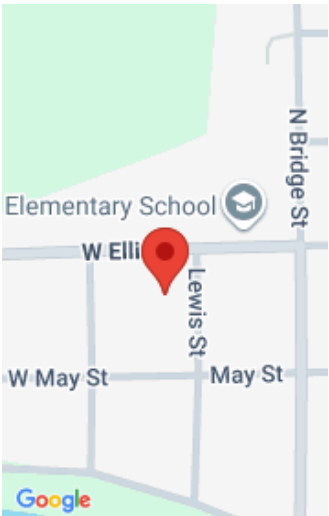

Call us now

Phone: (231)730-8781  
Email: tuckerbennerteam@gmail.com  
Address: 2747 Lakeshore Drive, Twin Lake, MI 49457

# Basics

**Category:** Residential

**Status:** Active

**Bathrooms:** 2 baths

**Lot size:** 0.2 sq ft

**Bathrooms Full:** 2

**Rooms Total:** 9

**Type:** Single Family Residence

**Bedrooms:** 4 beds

**Area:** 1738 sq ft

**Year built:** 1900

**Lot Size Acres:** 0.2 acres

**County:** Ionia

# Building Details

**Building Area Total:** 1738 sq ft

**Architectural Style:** Traditional

**Heating:** Forced Air

**Roof:** Composition

**Construction Materials:** Vinyl Siding, Other

**Sewer:** Public

**Stories:** 2

**Basement:** Full, Michigan Basement

# Amenities & Features

**Laundry Features:** In Basement

**WaterSource:** Public

**Appliances:** Dishwasher, Dryer, Range, Refrigerator, Washer

# Fees & Taxes

**Tax Assessed Value:** \$77,400

**Tax Year:** 2024

**Tax Annual Amount:** \$3,327.95

# School Information

**High School District:** Belding

Call us now

---

# Miscellaneous

**CrossStreet:** Ellis **Listing Terms:** Cash, FHA, VA Loan, Rural Development, Conventional

**Call us now**



Phone: (231)730-8781  
Email: tuckerbennerteam@gmail.com  
Address: 2747 Lakeshore Drive, Twin Lake, MI 49457

