

421, VAN ALLEN, GRAND RAPIDS, MI, 49548

https://tuckerbenner.com

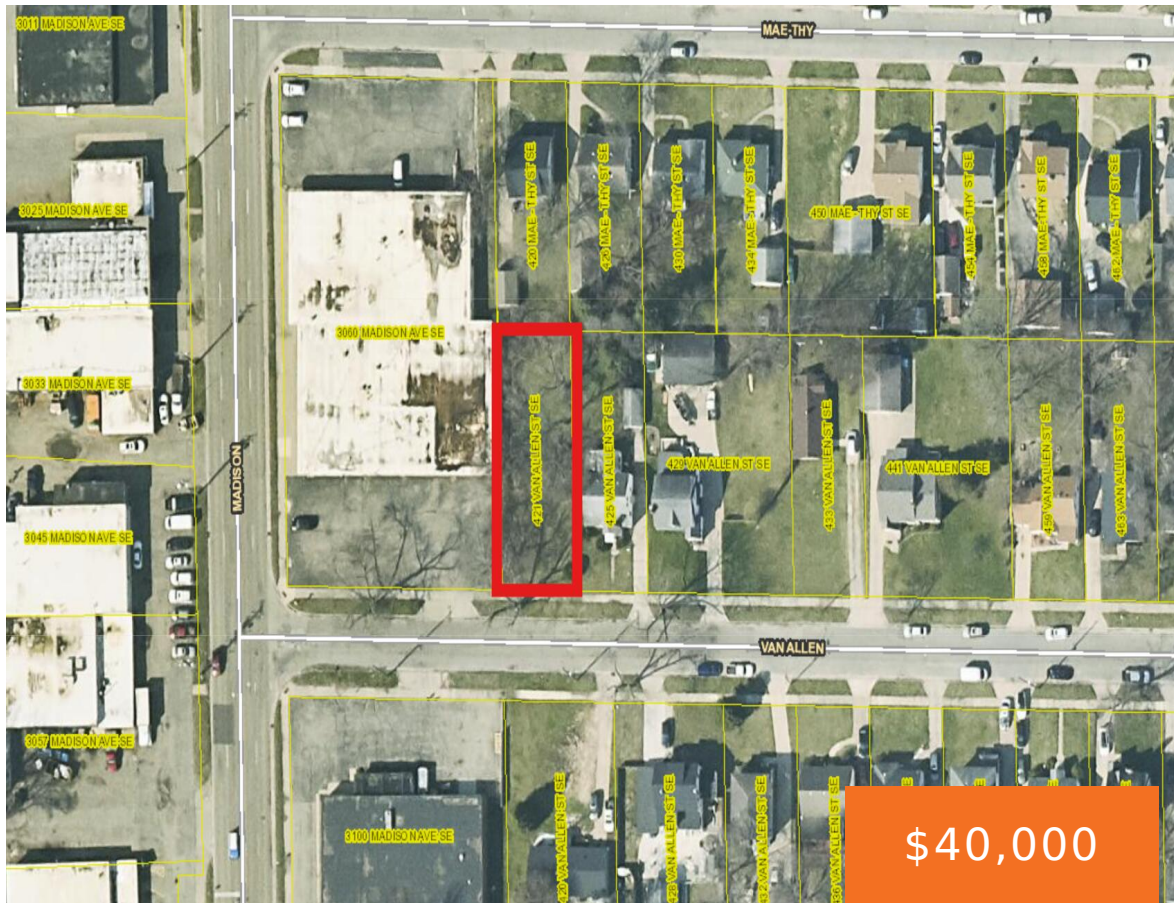

Hard to find buildable lot in the City of Wyoming. Come see it today!

- 0 baths
- Lot
- Land
- Active



Basics

Category: Land

Status: Active

Lot size: 0.16 sq ft

County: Kent

Type: Lot

Bathrooms: 0 baths

Lot Size Acres: 0.16 acres

Call us now

Phone: (231)730-8781
 Email: tuckerbennerteam@gmail.com
 Address: 2747 Lakeshore Drive, Twin Lake, MI 49457



Building Details

Sewer: Public Sewer

Amenities & Features

Utilities: Natural Gas Available, Electricity Available, Storm Sewer, None **WaterSource:** Public

Lot Features: Buildable

Fees & Taxes

Tax Assessed Value: \$17,047

Tax Year: 2026

Tax Annual Amount: \$965

School Information

High School District: Godwin Heights

Miscellaneous

Road Surface Type: Paved

CrossStreet: Madison

Listing Terms: Cash, Conventional

Call us now



Phone: (231)730-8781

Email: tuckerbennerteam@gmail.com

Address: 2747 Lakeshore Drive, Twin Lake, MI 49457

