

4214, PACKARD, ANN ARBOR, MI, 48108

<https://tuckerbenner.com>

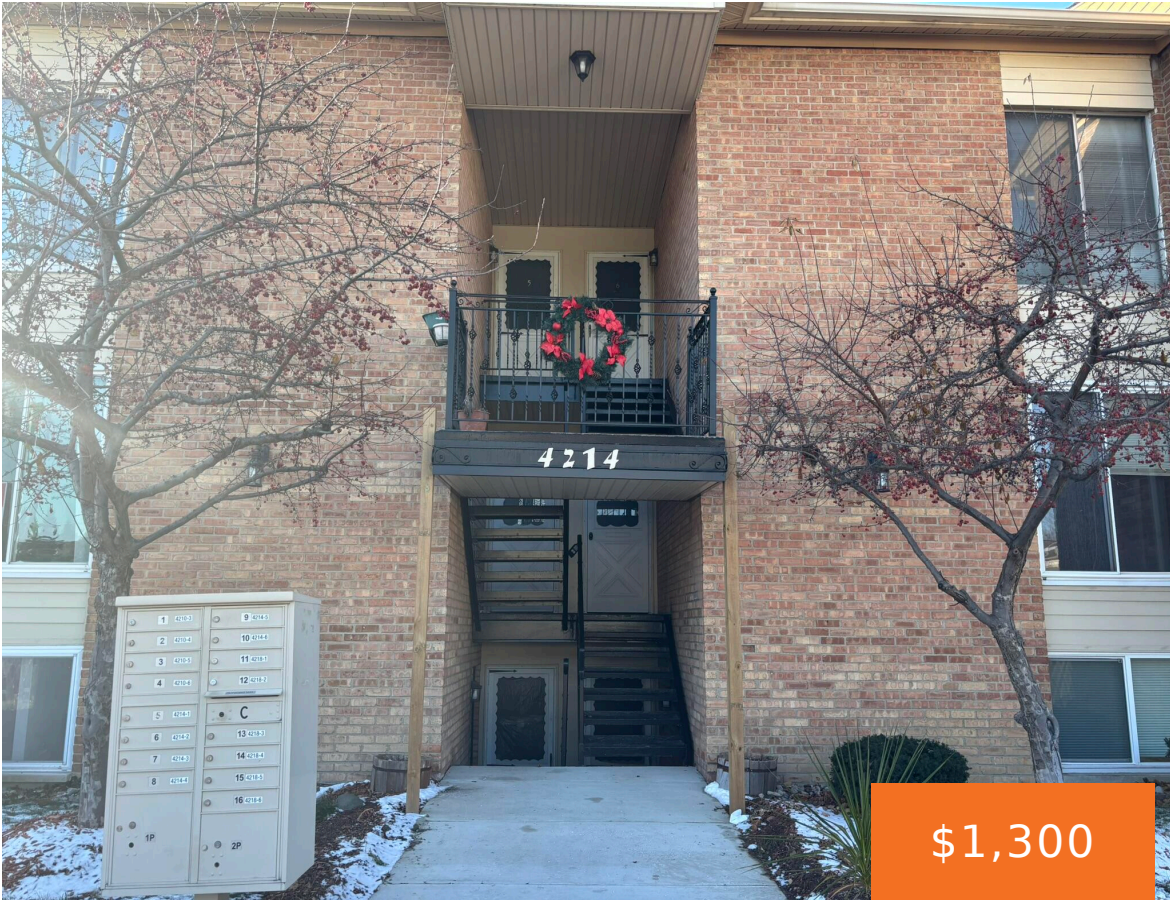

\$1,300

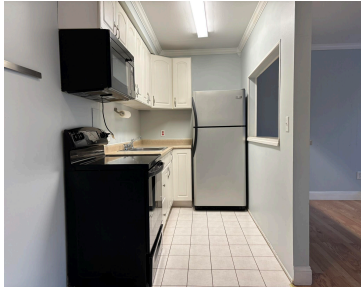

Looking for a cozy nest that's perfectly positioned for everything Ann Arbor has to offer? This charming 1-bedroom, 1-bath condo might be your new home. Ideal for professionals, students, or couples, thanks to its proximity to schools, shopping, and the University of Michigan. Plus, it's a breeze to explore the rest of the city with [...]

- 1 bed
- 1 bath
- Condominium
- Residential Lease
- Active
- 591 sq ft



Basics



Call us now

Phone: (231)730-8781
Email: tuckerbennerteam@gmail.com
Address: 2747 Lakeshore Drive, Twin Lake, MI 49457



Category: Residential Lease

Status: Active

Bathrooms: 1 bath

Lot size: 0.15 sq ft

Lot Size Acres: 0.15 acres

County: Washtenaw

Type: Condominium

Bedrooms: 1 bed

Area: 591 sq ft

Bathrooms Full: 1

Rooms Total: 5

Building Details

Architectural Style: Mid Cent Mod

Stories: 2

Heating: Baseboard

Basement: Slab

Amenities & Features

Laundry Features: Common Area

Appliances: Disposal, Microwave, Refrigerator

Parking Features: Permit Required

Cooling: Window Unit(s)

School Information

High School District: Ann Arbor

Middle Or Junior School: Scarlett

HighSchool: Pioneer

Elementary School: Carpenter

Miscellaneous

CrossStreet: Carpenter & Packard



Call us now

Phone: (231)730-8781

Email: tuckerbennerteam@gmail.com

Address: 2747 Lakeshore Drive, Twin Lake, MI 49457

