

4224, WOODCHUCK RUN, MIDDLEVILLE, MI, 49333
https://tuckerbenner.com

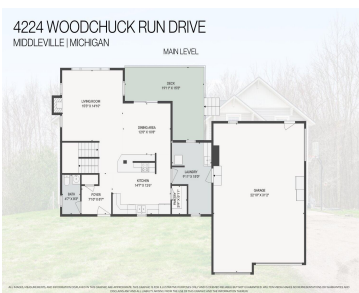

This 4 bed, 3.5 bath home sits on 4.99 acres with much to offer. The MF features a semi-open layout ideal for entertaining – SS appliances and walk in pantry. The main floor is complete with updated half bath, and laundry/ mudroom right off the three stall, heated garage. Upstairs you’ll find the newly added [...]

- 4 beds
- 4 baths
- Single Family Residence
- Residential
- Active
- 2618 sq ft



Basics



Call us now
Phone: (231)730-8781
Email: tuckerbennerteam@gmail.com
Address: 2747 Lakeshore Drive, Twin Lake, MI 49457



Category: Residential

Status: Active

Bathrooms: 4 baths

Lot size: 4.99 sq ft

Bathrooms Full: 3

Rooms Total: 12

Bathrooms Half: 1

Type: Single Family Residence

Bedrooms: 4 beds

Area: 2618 sq ft

Year built: 2004

Lot Size Acres: 4.99 acres

County: Barry

Building Details

Building Area Total: 2538 sq ft

Architectural Style: Traditional

Heating: Forced Air

Roof: Composition, Shingle

Construction Materials: Vinyl Siding

Sewer: Septic Tank

Stories: 2

Basement: Full, Walk-Out Access

Amenities & Features

Laundry Features: Laundry Room, Main Level

Flooring: Ceramic Tile, Tile

Parking Features: Garage Faces Front

Fireplace Features: Gas Log, Living Room

WaterSource: Well

Interior Features: Ceiling Fan(s), Garage Door Opener, Hot Tub Spa, Pantry

Window Features: Screens

Fireplaces Total: 1

Pool Features: Above Ground, Outdoor/Above

Utilities: Natural Gas Available, Electricity Available, Natural Gas Connected

Waterfront Features: Stream/Creek

Garage Spaces: 3

Appliances: Dishwasher, Dryer, Microwave, Oven, Range, Washer, Water Softener Owned

Lot Features: Wooded, Cul-De-Sac

Patio And Porch Features: Deck, Patio, Porch(es)

Cooling: Central Air

Fees & Taxes



Call us now

Phone: (231)730-8781

Email: tuckerbennerteam@gmail.com

Address: 2747 Lakeshore Drive, Twin Lake, MI 49457



Tax Assessed Value: \$168,800

Tax Year: 2023

Tax Annual Amount: \$5,915.41

School Information

High School District: Thornapple Kellogg

Miscellaneous

CrossStreet: Engle & Woodchuck
Run

Listing Terms: Cash, FHA, VA Loan, Rural Development,
MSHDA, Conventional



Call us now

Phone: (231)730-8781

Email: tuckerbennerteam@gmail.com

Address: 2747 Lakeshore Drive, Twin Lake, MI 49457

