

423, GRAND, MICHIGAN CENTER, MI, 49254

<https://tuckerbenner.com>



\$235,000

Spacious and updated 4-Bedroom ranch on half an acre! This beautifully updated 4-bedroom, 2-bath ranch sits on a generous half-acre lot, offering plenty of space inside and out. The home features a 3+ car garage, perfect for storage, hobbies, or extra parking. Inside, you'll find a modern kitchen with stainless steel appliances, a comfortable layout, [...]

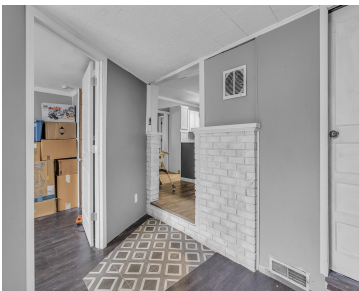

- 4 beds
- 2 baths
- Single Family Residence
- Residential
- Active
- 1720 sq ft



Basics



Call us now

Phone: (231)730-8781
Email: tuckerbennerteam@gmail.com
Address: 2747 Lakeshore Drive, Twin Lake, MI 49457



Category: Residential

Status: Active

Bathrooms: 2 baths

Lot size: 0.53 sq ft

Bathrooms Full: 2

Rooms Total: 9

Type: Single Family Residence

Bedrooms: 4 beds

Area: 1720 sq ft

Year built: 1950

Lot Size Acres: 0.53 acres

County: Jackson

Building Details

Building Area Total: 1720 sq ft

Construction Materials: Aluminum Siding

Architectural Style: Ranch

Sewer: Public

Heating: Forced Air

Stories: 1

Basement: Slab

Amenities & Features

Laundry Features: Main Level

Garage Spaces: 3

Appliances: Dryer, Microwave, Oven, Range, Refrigerator, Washer

Cooling: Central Air

Parking Features: Attached

WaterSource: Well

Exterior Features: Scrn Porch

Fees & Taxes

Tax Assessed Value: \$49,180

Tax Annual Amount: \$1,737

Tax Year: 2024

School Information

High School District: Michigan Center



Call us now

Phone: (231)730-8781

Email: tuckerbennerteam@gmail.com

Address: 2747 Lakeshore Drive, Twin Lake, MI 49457



Miscellaneous

CrossStreet: Broad & 7th

Listing Terms: Cash, Conventional



Call us now

Phone: (231)730-8781

Email: tuckerbennerteam@gmail.com

Address: 2747 Lakeshore Drive, Twin Lake, MI 49457

