

4230, BRAEBURN, NORTON SHORES, MI, 49441

https://tuckerbenner.com

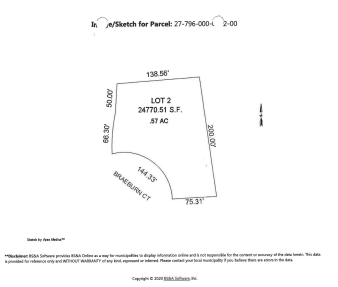

Scenic wooded lot in Norton Shores, perfect for building your dream home. Situated on a quiet cul-de-sac with access to all public utilities.

- 0 baths
- Lot
- Land
- Active

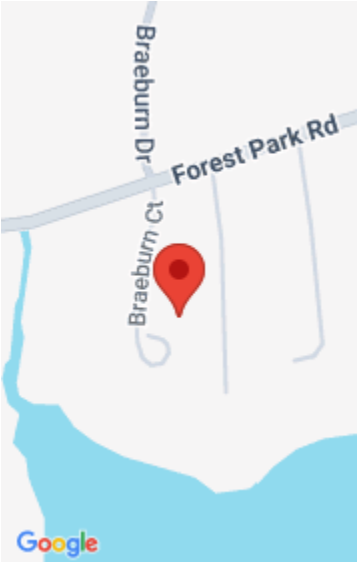

Basics

Category: Land

Type: Lot

Status: Active

Bathrooms: 0 baths

Lot size: 0.57 sq ft

Subdivision Name: Timber Lake Estates Norton Shores

Lot Size Acres: 0.57 acres

County: Muskegon

Building Details

Sewer: Public Sewer

Amenities & Features

Utilities: Natural Gas Available, Electricity Available, Cable Available, Phone Available, Storm Sewer, None

WaterSource: Public

Fees & Taxes

Tax Assessed Value: \$29,491

Tax Year: 2025

Tax Annual Amount: \$1,139

School Information

High School District: Mona Shores

Miscellaneous

Call us now

Road Surface Type: Paved

CrossStreet: Forest Park Road & Braeburn

Listing Terms: Cash, Conventional

Call us now



Phone: (231)730-8781
Email: tuckerbennerteam@gmail.com
Address: 2747 Lakeshore Drive, Twin Lake, MI 49457

