

42311, 40TH, PAW PAW, MI, 49079

<https://tuckerbenner.com>

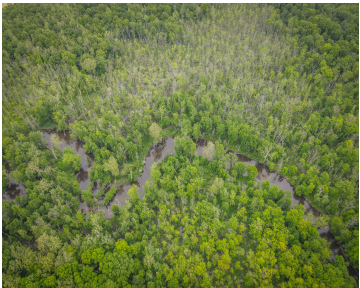

Welcome to your own private wilderness retreat in the heart of Van Buren County, Waverly Township, situated just outside the picturesque town of Paw Paw, Michigan! This expansive property spans an impressive 24.7 acres of lush, wooded land, offering a secluded sanctuary for nature lovers and outdoor enthusiasts alike. As you arrive, a long and [...]

- 0 baths
- Acreage
- Land
- Active



Call us now

Phone: (231)730-8781
Email: tuckerbennerteam@gmail.com
Address: 2747 Lakeshore Drive, Twin Lake, MI 49457

Basics

Category: Land

Status: Active

Lot size: 24.7 sq ft

County: Van Buren

Type: Acreage

Bathrooms: 0 baths

Lot Size Acres: 24.7 acres

Building Details

Current Use: Recreational, Hunting

Amenities & Features

Utilities: Electricity Available, None

Waterfront Features: River

Lot Features: Level, Low Bank, Wetland Area, Wooded

Fees & Taxes

Tax Assessed Value: \$26,100

Tax Year: 2023

Tax Annual Amount: \$916

School Information

High School District: Paw Paw

Miscellaneous

Call us now

Road Surface Type: Paved

CrossStreet: Fisk Lake & CR 665

Listing Terms: Cash, Conventional

Call us now



Phone: (231)730-8781
Email: tuckerbennerteam@gmail.com
Address: 2747 Lakeshore Drive, Twin Lake, MI 49457

