

42311, 40TH, PAW PAW, MI, 49079

https://tuckerbenner.com

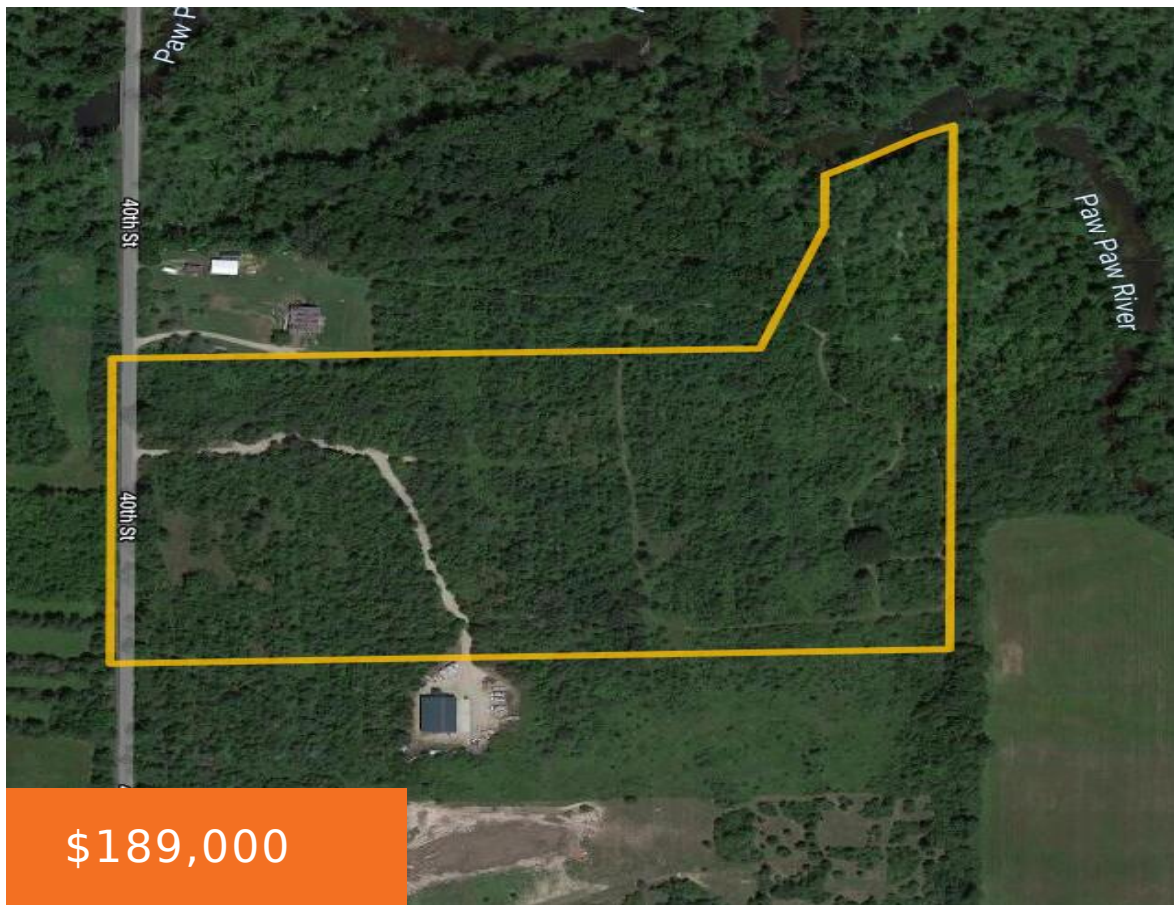

Welcome to your own private wilderness retreat in the heart of Van Buren County, Waverly Township, situated just outside the picturesque town of Paw Paw, Michigan! This expansive property spans an impressive 24.7 acres of lush, wooded land, offering a secluded sanctuary for nature lovers and outdoor enthusiasts alike. As you arrive, a long and [...]

- 0 baths
- Acreage
- Land
- Active



Basics

Category: Land

Status: Active

Lot size: 24.7 sq ft

County: Van Buren

Type: Acreage

Bathrooms: 0 baths

Lot Size Acres: 24.7 acres



Call us now

Phone: (231)730-8781
 Email: tuckerbennerteam@gmail.com
 Address: 2747 Lakeshore Drive, Twin Lake, MI 49457



Building Details

Current Use: Recreational, Hunting

Amenities & Features

Utilities: None Connected, Electric Available

Waterfront Features: Private Frontage

Lot Features: Level, Low Bank, Wetland Area, Wooded

Fees & Taxes

Tax Assessed Value: \$26,100

Tax Year: 2023

Tax Annual Amount: \$916

School Information

High School District: Paw Paw

Miscellaneous

Road Surface Type: Paved

CrossStreet: Fisk Lake & CR 665

Listing Terms: Cash, Conventional



Call us now

Phone: (231)730-8781

Email: tuckerbennerteam@gmail.com

Address: 2747 Lakeshore Drive, Twin Lake, MI 49457

