

424, LINCOLN LAKE, LOWELL, MI, 49331

https://tuckerbenner.com

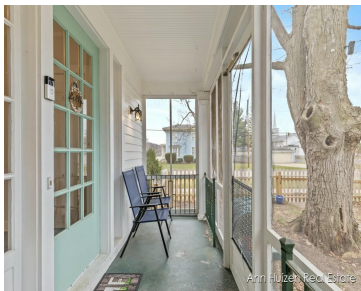

Sold Before Broadcast * Character Home! 120 yr old home with so much charm....Hardwood floors, tile, screened in porch, large living room with cozy fireplace. Additional sitting room. Dining room. Welcoming foyer. Main floor bedroom with 2 bedrooms up. Storage shed. All appliances included.

- 3 beds
- 2 baths
- Single Family Residence
- Residential
- Active
- 1898 sq ft



Basics



Call us now

Phone: (231)730-8781
Email: tuckerbennerteam@gmail.com
Address: 2747 Lakeshore Drive, Twin Lake, MI 49457



Category: Residential

Status: Active

Bathrooms: 2 baths

Lot size: 0.2 sq ft

Bathrooms Full: 1

Rooms Total: 6

Bathrooms Half: 1

Type: Single Family Residence

Bedrooms: 3 beds

Area: 1898 sq ft

Year built: 1905

Lot Size Acres: 0.2 acres

County: Kent

Building Details

Building Area Total: 1898 sq ft

Architectural Style: Farmhouse, Historic, Traditional

Heating: Baseboard

Roof: Asphalt, Composition

Construction Materials: Wood Siding

Sewer: Public

Stories: 2

Basement: Michigan Basement

Amenities & Features

Laundry Features: In Basement

Utilities: Natural Gas Connected, Cable Connected, High-Speed Internet

Fireplace Features: Gas Log, Living Room

Appliances: Dishwasher, Disposal, Dryer, Microwave, Range, Refrigerator, Washer

Lot Features: Corner Lot, Level

Fireplaces Total: 1

Flooring: Tile, Wood

Fencing: Front Yard

WaterSource: Public

Interior Features: Ceiling Fan(s)

Patio And Porch Features: Covered, Screened

Cooling: Ductless

Fees & Taxes

Tax Assessed Value: \$110,935

Tax Year: 2025

Tax Annual Amount: \$4,800



Call us now

Phone: (231)730-8781

Email: tuckerbennerteam@gmail.com

Address: 2747 Lakeshore Drive, Twin Lake, MI 49457



School Information

High School District: Lowell

Miscellaneous

Road Surface Type: Paved

CrossStreet: N Hudson St

Listing Terms: Cash, Conventional



Call us now

Phone: (231)730-8781

Email: tuckerbennerteam@gmail.com

Address: 2747 Lakeshore Drive, Twin Lake, MI 49457

