

4244, HILLANDALE, SODUS, MI, 49126

<https://tuckerbenner.com>

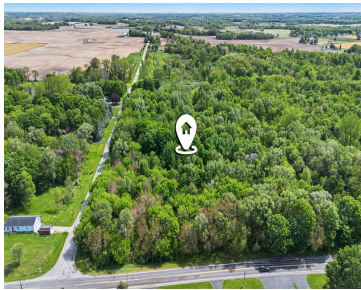

Bring your vision to life on this beautiful 38-acre vacant land parcel featuring rolling hills, mature wooded areas, open grassy spaces, organically maintained ground, and over 2,000 ft of road frontage! This scenic countryside setting offers endless possibilities for your future homesite, hobby farm, recreational retreat, or private country estate. Natural gas is available at [...]

- 0 baths
- Acreage
- Land
- Active



Basics

Category: Land

Status: Active

Lot size: 38 sq ft

County: Berrien

Type: Acreage

Bathrooms: 0 baths

Lot Size Acres: 38 acres

Call us now



Phone: (231)730-8781

Email: tuckerbennerteam@gmail.com

Address: 2747 Lakeshore Drive, Twin Lake, MI 49457



Building Details

Sewer: Septic Tank

Current Use: Recreational

Amenities & Features

Utilities: Natural Gas Available, Electricity Available, None

WaterSource: Well

Lot Features: Rolling Hills, Recreational, Wooded

Fees & Taxes

Tax Assessed Value: \$66,702

Tax Year: 2026

Tax Annual Amount: \$2,395

School Information

High School District: Benton Harbor

Miscellaneous

Road Surface Type: Paved

CrossStreet: Naomi Rd

Listing Terms: Cash, Conventional

Call us now



Phone: (231)730-8781

Email: tuckerbennerteam@gmail.com

Address: 2747 Lakeshore Drive, Twin Lake, MI 49457

