

425, CENTER, HARTFORD, MI, 49057
https://tuckerbenner.com

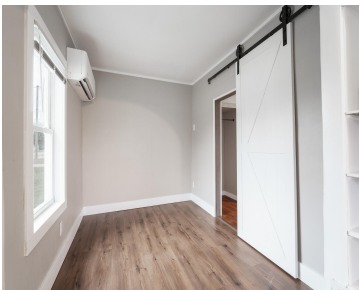

Perfect "Tiny Home". Absolutely cute as can be move-in ready home. Basement. Large shed. Great location. Major appliances included. Immediate possession.

- 1 bed
- 1 bath
- Single Family Residence
- Residential
- Active
- 384 sq ft

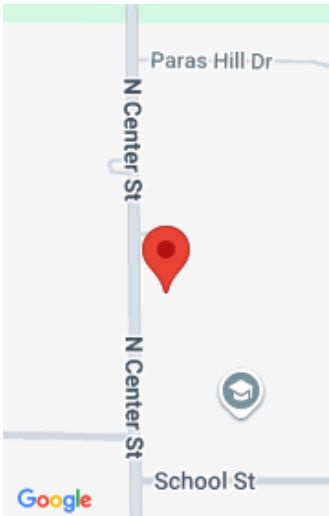

Call us now

Phone: (231)730-8781
Email: tuckerbennerteam@gmail.com
Address: 2747 Lakeshore Drive, Twin Lake, MI 49457

Basics

Category: Residential

Status: Active

Bathrooms: 1 bath

Lot size: 0.23 sq ft

Bathrooms Full: 1

Rooms Total: 3

Type: Single Family Residence

Bedrooms: 1 bed

Area: 384 sq ft

Year built: 1940

Lot Size Acres: 0.23 acres

County: Van Buren

Building Details

Building Area Total: 384 sq ft

Architectural Style: Ranch

Heating: Forced Air

Basement: Full

Construction Materials: Other

Sewer: Public

Stories: 1

Amenities & Features

Laundry Features: In Basement

Utilities: Natural Gas Connected

WaterSource: Public

Interior Features: Eat-in Kitchen

Cooling: Ductless

Flooring: Laminate

Fencing: Chain Link

Appliances: Dryer, Range, Refrigerator, Washer

Lot Features: Level

Fees & Taxes

Tax Assessed Value: \$9,698

Tax Annual Amount: \$238

Tax Year: 2024

Call us now



School Information

High School District: Hartford

Miscellaneous

Road Surface Type: Paved

CrossStreet: paras hill and prospect

Listing Terms: Cash, Conventional

Call us now