

425, EUCLID, BENTON HARBOR, MI, 49022

https://tuckerbenner.com

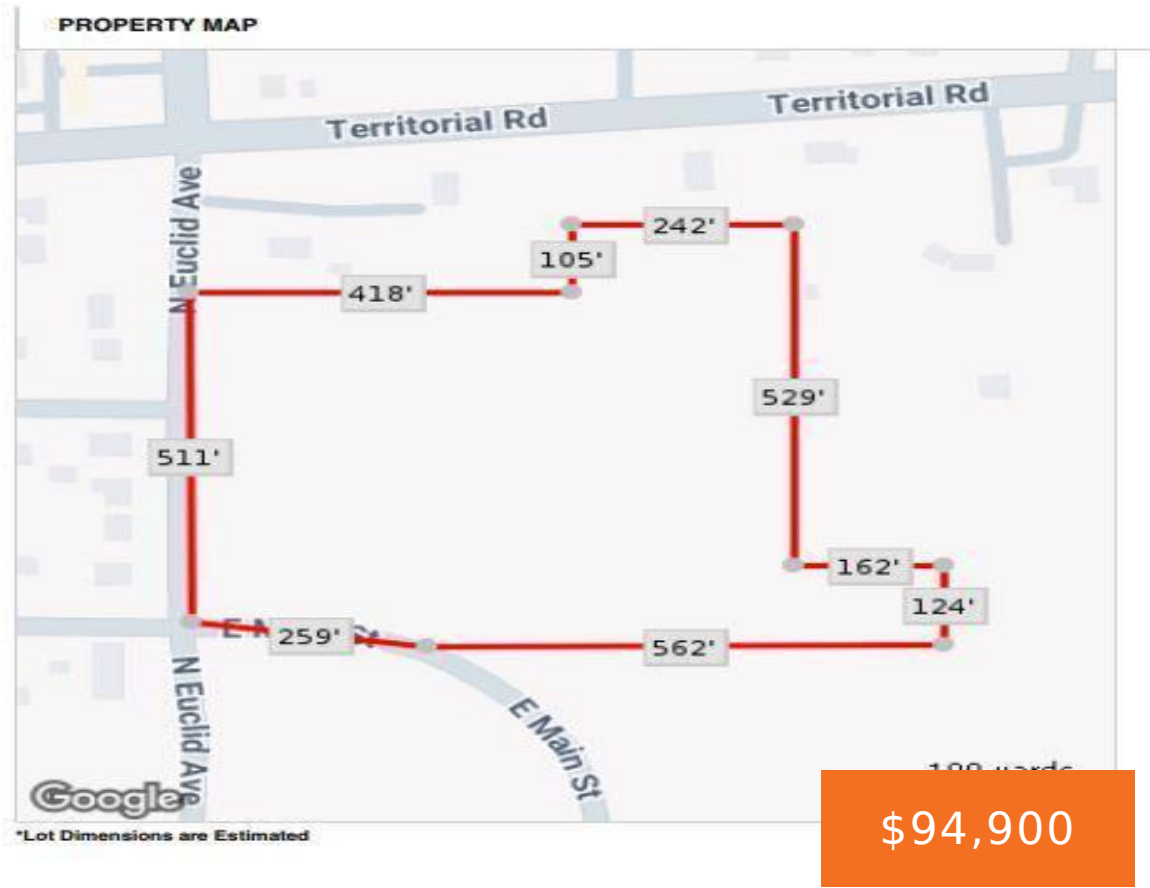

\$94,900

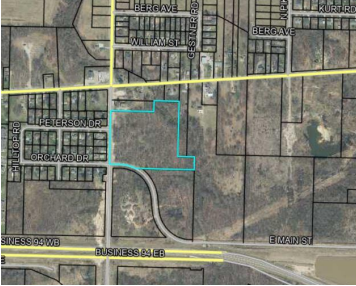
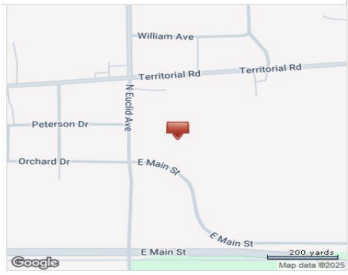

9 acres of wooded, undeveloped land near Territorial Rd, with close proximity to main roads. Currently zoned residential. If more questions regarding potential future development call your Realtor, or call Benton Charter Twp Hall at 269 925 0616. *Please do not walk the property without prior authorization.

- 0 baths
- Acreage
- Land
- Active



Basics

Category: Land

Type: Acreage

Status: Active

Bathrooms: 0 baths

Lot size: 9.03 sq ft

Lot Size Acres: 9.03 acres

County: Berrien

Call us now



Phone: (231)730-8781
 Email: tuckerbennerteam@gmail.com
 Address: 2747 Lakeshore Drive, Twin Lake, MI 49457



Amenities & Features

Utilities: Electricity Available, None

Lot Features: Wooded, Corner Lot

Fees & Taxes

Tax Assessed Value: \$12,502

Tax Year: 2024

Tax Annual Amount: \$434

School Information

High School District: Benton Harbor

Miscellaneous

Road Surface Type: Paved

CrossStreet: E Main Str & Territorial

Listing Terms: Cash, Conventional

Call us now



Phone: (231)730-8781

Email: tuckerbennerteam@gmail.com

Address: 2747 Lakeshore Drive, Twin Lake, MI 49457

