

425, WEST, LANSING, MI, 48915

<https://tuckerbenner.com>

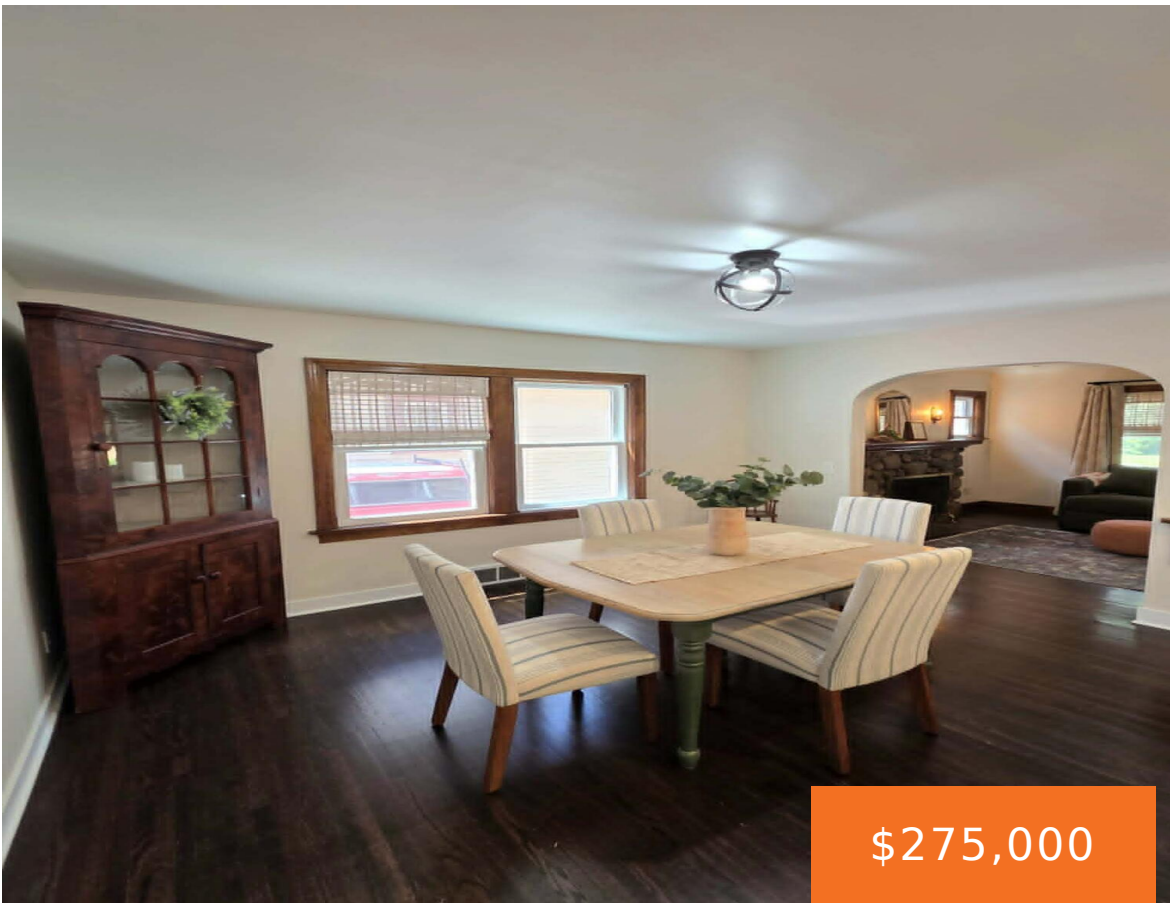

\$275,000



Must-see beautiful brick Tudor home in a quiet Lansing neighborhood! Built in 1931, this meticulously maintained 3-bedroom, 3-full-bath residence seamlessly blends timeless historic charm with extensive modern updates. At the heart of the home is a beautifully renovated kitchen, perfect for cooking and entertaining. The spacious layout spans three stories of functional living space, including [...]

- 3 beds
- 3 baths
- Single Family Residence
- Residential
- Active
- 1615 sq ft



Basics

Call us now



Phone: (231)730-8781
 Email: tuckerbennerteam@gmail.com
 Address: 2747 Lakeshore Drive, Twin Lake, MI 49457



Category: Residential

Status: Active

Bathrooms: 3 baths

Lot size: 0.12 sq ft

Bathrooms Full: 3

Rooms Total: 6

Type: Single Family Residence

Bedrooms: 3 beds

Area: 1615 sq ft

Year built: 1931

Lot Size Acres: 0.12 acres

County: Ingham

Building Details

Building Area Total: 1615 sq ft

Architectural Style: Tudor

Heating: Forced Air

Roof: Shingle

Construction Materials: Brick

Sewer: Public

Stories: 2

Basement: Full

Amenities & Features

Laundry Features: Laundry Room, Main Level

Fencing: Fenced Back, Privacy

Fireplace Features: Living Room

WaterSource: Public

Interior Features: Center Island

Exterior Features: Balcony

Cooling: Central Air

Flooring: Wood

Parking Features: Detached

Garage Spaces: 1

Appliances: Dishwasher, Dryer, Microwave, Range, Refrigerator, Washer

Patio And Porch Features: Porch(es)

Fireplaces Total: 1

Fees & Taxes

Tax Assessed Value: \$57,213

Tax Annual Amount: \$4,631

Tax Year: 2025

Call us now



Phone: (231)730-8781

Email: tuckerbennerteam@gmail.com

Address: 2747 Lakeshore Drive, Twin Lake, MI 49457



School Information

High School District: Lansing

Miscellaneous

CrossStreet: Lenawee st **Listing Terms:** Cash, FHA, VA Loan, Rural Development, MSHDA, Conventional

Call us now



Phone: (231)730-8781

Email: tuckerbennerteam@gmail.com

Address: 2747 Lakeshore Drive, Twin Lake, MI 49457

