

42503, CLEMONS, PLYMOUTH, MI, 48170

<https://tuckerbenner.com>

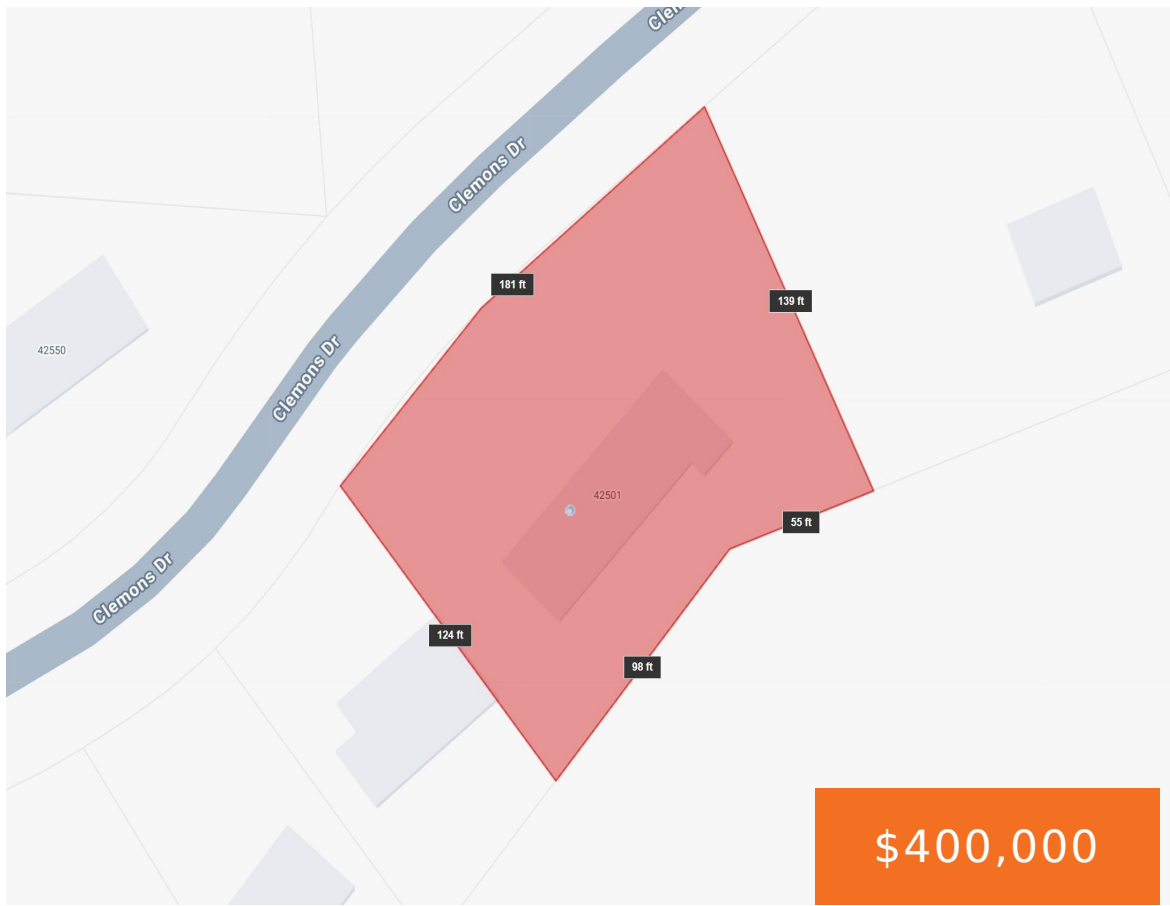

\$400,000

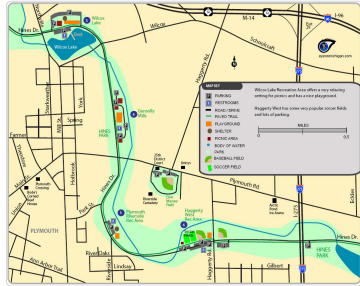

The BENEFIT of this property... amazing details to follow... STAY TUNED

- 0 baths
- Lot
- Land
- Active



Basics

Category: Land

Status: Active

Lot size: 0.59 sq ft

Lot Size Acres: 0.59 acres

Type: Lot

Bathrooms: 0 baths

Subdivision Name: Parkway Heights Sub

County: Wayne



Call us now

Phone: (231)730-8781
 Email: tuckerbennerteam@gmail.com
 Address: 2747 Lakeshore Drive, Twin Lake, MI 49457



Building Details

Sewer: Public Sewer

Current Use: Residential

Amenities & Features

Utilities: Natural Gas Available, Electricity Available, Cable Available, Phone Connected, Natural Gas Connected, Phone Available, Electricity Connected

WaterSource: Public

Lot Features: Level, Adj to Public Land, Buildable, Building, Wooded

Waterfront Features:
Lake

Interior Features:
Broadband

Fees & Taxes

Tax Assessed Value: \$112,870

Tax Annual Amount: \$2,656

Tax Year: 2024

School Information

High School District: Plymouth-Canton

HighSchool: Salem High School

Middle Or Junior School: West Middle School

Elementary School: Farrand Elementary School

Miscellaneous

Road Surface Type: Paved

CrossStreet: Northville Rd / Hines Park Dr

Attribution Contact: Info@Brandt-RealEstate.com

Listing Terms: Cash, Conventional



Call us now

Phone: (231)730-8781

Email: tuckerbennerteam@gmail.com

Address: 2747 Lakeshore Drive, Twin Lake, MI 49457

