

42514, HAMMILL, PLYMOUTH, MI, 48170

<https://tuckerbenner.com>

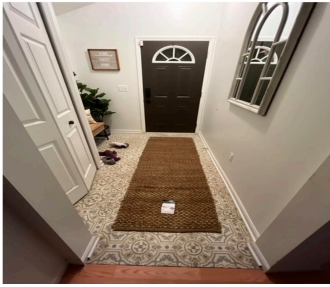

Charming 3BR/1BA Cape Cod in Plymouth Township – Move-In Ready! Nestled on a quiet, tree-lined street in desirable Plymouth Township, this well-maintained 3-bedroom, 1-bathroom craftsman home offers the perfect blend of comfort and convenience. The home features attractive stone and siding exterior, a lush front yard and fenced in backyard, with mature trees for plenty [...]

- 3 beds
- 1 bath
- Single Family Residence
- Residential Lease
- Active
- 1079 sq ft



Basics

Call us now



Phone: (231)730-8781
Email: tuckerbennerteam@gmail.com
Address: 2747 Lakeshore Drive, Twin Lake, MI 49457



Category: Residential Lease

Status: Active

Bathrooms: 1 bath

Lot size: 0.27 sq ft

Bathrooms Full: 1

Rooms Total: 8

Type: Single Family Residence

Bedrooms: 3 beds

Area: 1079 sq ft

Year built: 1945

Lot Size Acres: 0.27 acres

County: Wayne

Building Details

Architectural Style: Cape Cod

Stories: 2

Heating: Forced Air

Basement: Crawl Space

Amenities & Features

Laundry Features: Laundry Room

Garage Spaces: 1.5

Fireplaces Total: 25

Parking Features: Detached

Patio And Porch Features: Patio

Cooling: Central Air

School Information

High School District: Plymouth-Canton

Miscellaneous

CrossStreet: Between Northville and Bradner

Owner Pays: Lawn/Yard Care

Pets Allowed: No

Tenant Pays: A/C, Cable/Satellite, Electric, Heat, Internet Access, Phone, Trash, Sewer, Snow Removal, Water, WIFI

Call us now



Phone: (231)730-8781

Email: tuckerbennerteam@gmail.com

Address: 2747 Lakeshore Drive, Twin Lake, MI 49457

