

4254, RYERSON, TWIN LAKE, MI, 49457

https://tuckerbenner.com

MUSKEGON COUNTY GIS Muskegon County Property Report

4254 Ryerson_GIS Aerial

Report generated 10/18/2023 at 8:57:37 AM

This report has been generated from the Muskegon County GIS Property Viewer. While every effort has been made to provide accurate information, Muskegon County and Muskegon County GIS shall not be held liable for the information presented herein. All data shall be verified by the municipal assessor.

PARCEL 2

\$140,000

*Dimensions are approximate.

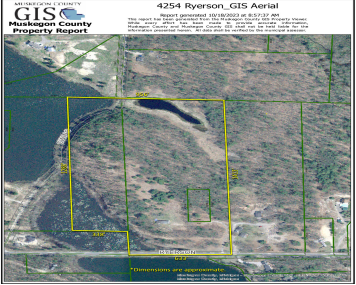
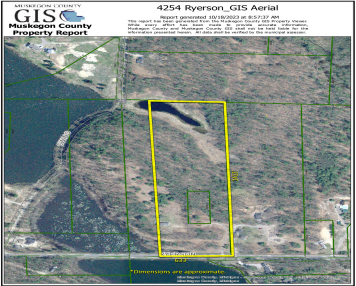

Discover a rare opportunity to build your dream home or barndominium on 16 acres in the highly sought-after Twin Lake area of Muskegon County. This remarkable property offers elevated terrain, adorned with stately oaks and towering pines, creating a serene natural setting. The land features a picturesque 150 feet of frontage on Hubbard Lake, with [...]

- 0 baths
- Acreage
- Land
- Active



Basics

Category: Land

Status: Active

Lot size: 16 sq ft

County: Muskegon

Type: Acreage

Bathrooms: 0 baths

Lot Size Acres: 16 acres



Call us now

Phone: (231)730-8781
 Email: tuckerbennerteam@gmail.com
 Address: 2747 Lakeshore Drive, Twin Lake, MI 49457



Amenities & Features

Utilities: Electricity Available, None

Lot Features: Wooded

Waterfront Features: Lake

Fees & Taxes

Tax Assessed Value: \$26,409

Tax Annual Amount: \$859

Tax Year: 2023

School Information

High School District: Reeths-Puffer

Miscellaneous

Road Surface Type: Paved

Listing Terms: Cash, Conventional

CrossStreet: Ewing & Schow



Call us now

Phone: (231)730-8781

Email: tuckerbennerteam@gmail.com

Address: 2747 Lakeshore Drive, Twin Lake, MI 49457

